Second Edition

Newport Daily News.

Second Edition

ESTABLISHED 1846. NEWPORT, R. I., THURSDAY, JANUARY 11, 1912. PRICE TWO CENTS.

A Genuine January Comfort Maker.

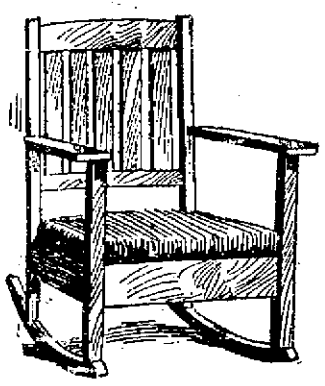

Don't have to look twice to realize what the "feel" of this rocker is, do you? The broad deep spring cushion seat, the wide spreading arm, the peculiar shape of the back—all these things are very loud i their silence.

$8.55

ow, It's Up to You—

To give us a chance to prove to you the many things we imply in our daily store talks with you. When you say nit! at long range you are not doing the square thing by us nor by yourself either. We can do you a whole lot of good and it's up to you to give us a chance to prove it.

A. C. Titus Co. 225-229 Thames St.

JOHN H. KAZANJIAN & CO.

"It Pays to Climb the Hill".

Our Store is at the Top But Not Our Prices.

RUGS, MATTINGS, OILCLOTHS, CARPETS. LINOLEUMS

With about

HALF THE PRICES OUT OFF BUT ALL THE VALUE RETAINED FOR OUR

JANUARY SALE.

But Don't Mistake the Place.

Tel. 15. JOHN H. KAZANJIAN & CO. Bellevue Ave. Cor. Bath Road.

NEWPORT TAXICAB COMPANY.

150—TELEPHONES—151

M. BIESEL.

Embroideries, Stamped Goods, Art Materials; Yarns, Wool, Hand-made, Knit and Crochet Goods, Toys, Dolls, Notions, Stamping, Plaiting and Pinking. Beads.

163 BELLEVUE AVENUE.

Hudson River Blue Crushed Stone

For paths and driveways.

BLUE SCREEN GRAVEL

ANY SIZE.

J. K. SULLIVAN.

It's to your advantage to use

SEPARATOR COAL

This kind of weather. With our superior equipment, we are able to deliver clean coal, without delay.

Phone 222 or 223.

NEWPORT COAL COMPANY.

Opposite Post Office.

ESTABLISHED 1862. TELEPHONE 79.

OUR REGULAR PRICE ON

AXMINSTER RUGS IS $22.50.

For This Week We Will Sell 9x12 First Quality Oriental Designs for $17.00.

10 feet six by eight feet three	$16.00
Six feet by nine feet	12.00
Three feet by six feet	2.85
Twenty-seven inches by fifty-four inches	1.55
Twenty-two and a half by thirty-six inches	1.25

The Kazanjian Company,

138, 140, 142, 144 BELLEVUE AVE. A. H. BOZYAN, Manager.

BACON RESIGNS AS AMBASSADOR.

Will Leave Paris to Become A Harvard Fellow.

Friendly With Taft and Step Has No Political Significance.

PARIS, Jan. 11.—Robert Bacon, ambassador of the United States at Paris, confirms his resignation. Ambassador Bacon's letter, in which he announces his resignation to President Taft, was sent on board the Oceanic and is due to reach the President at Washington today. Mr. Bacon especially refrained from making his retirement public, as he desired the first announcement to come from Harvard.

In discussing his retirement from the diplomatic service Ambassador Bacon said he wished his friends to know that there were no ulterior motives for his resignation. He had been long and earnestly interested in Harvard and could not, he said, decline the honor of becoming a fellow of Harvard University, which he considered to be the best single influence for good in America.

Mr. Bacon added that his acceptance of the fellowship of Harvard meant his residence in America and the devotion of much of his time. Moreover, he welcomed the opportunity to return to the United States, as he was glad to identify himself actively with the great problems of American civic and national life.

"Is your resignation at this time influenced by the Presidential election?" he was asked.

"No," was the decided answer. "I have no intention of entering politics and wish it to be understood that my relations with President Taft are most friendly and most cordial. This, moreover, I have voiced in my letter of resignation."

Mr. Bacon was appointed ambassador to France December 21, 1909. He had previously been assistant secretary of state and was also secretary of state from January 27, 1909, until March 6, 1909. He was graduated from Harvard in 1880.

ACCEPTS VACANT POSITION.

Robert Bacon to Become a Member of Harvard College Corporation.

CAMBRIDGE, Mass., Jan. 11.—The resignation of Robert Bacon as American ambassador to France was stated here today to be for the purpose of accepting the vacant position in the corporation of Harvard College. Mr. Bacon's attachment to his Alma Mater has always been very warm and besides serving for 17 years as one of the board of overseers of the college, a body that is elected by the alumni, he has contributed liberally to the support of the university and has been keen in encouraging rowing. His son, Robert Bacon Jr., was captain of the 1909 crew, while he, himself, pulled an oar in a Harvard crew when in college.

The Harvard corporation is a self perpetuating body of six fellows and the president. The present corporation consists of President A. Lawrence Lowell, Major Henry L. Higginson, Charles Francis Adams, 2d., Dr. Henry P. Walcott, Dr. Arthur T. Cabot and Thomas Nelson Perkins. The vacancy was caused by the death of Judge Francis C. Lowell. The meetings of the board are frequent, as it has full charge of the administration of the college, and for this reason the members are all located in or about Boston.

It is reported here that Mr. Bacon will return to this country within a short time and take up his residence in Boston, his native city. Mr. Bacon is the son of an old Boston East India merchant and his ancestors were closely associated with those of his leading business associate, before entering diplomatic life, J. P. Morgan.

He was graduated from Harvard in the same class with Theodore Roosevelt and while in college was one of its leading athletes, being captain of both the football team and the crew. He has maintained his interest in athletics, and is still an expert polo, tennis and golf player as well as a good oar.

He obtained his financial education in the Boston banking house of Lee, Higginson & Co., and with E. Rollins Morse & Co., and later went to New York, where he became a partner of J. P. Morgan & Co. He helped untangle the financial snarl involving the Northern Pacific railroad and was one of the factors in the settlement of coal strike of 1904.

ROBERT BACON NAMED.

Nominated Member of Harvard Corporation to Succeed Judge Lowell.

BOSTON, Jan. 11.—The nomination of Robert Bacon, Harvard '80, and at present United States ambassador to France, to be a member of the Harvard corporation has been sent to the overseers. He is nominated to fill the vacancy caused by the death of Judge Lowell. The appointment may mean that Ambassador Bacon is to resign his foreign post as it is the custom for a member of the corporation to attend every meeting.

INSURGENTS BOLT.

Object to Leader Mann's Nomination of Regular to Succeed Madison.

WASHINGTON, Jan 11.—Republican insurgency broke out in the House today for the first time at this session of Congress, when Insurgent Leader Norris of Nebraska bolted Republican Leader Mann's selection of Philip Campbell of Kansas, a regular, to succeed the late E. H. Madison of Kansas, insurgent, on the House committee on rules. Mr. Norris nominated Victor Murdock of Kansas, insurgent.

DR. JOHN G. HIBBEN CHOSEN.

Woodrow Wilson's Successor as President of Princeton University.

PRINCETON, N. J., Jan. 11.—Dr. John Grier Hibben Stuart professor of logic, was today elected president of Princeton University by the board of trustees. He succeeds Woodrow Wilson, who resigned the presidency in the fall of 1909 to make the run for governor of New Jersey.

THE DAY IN CONGRESS.

SENATE.

In session at 2 p. m.

Lorimer election inquiry resumed, with Senator Lorimer again on the stand. Day largely devoted to reading from Chicago papers.

Interstate Commerce Commission continued hearing on trust problems.

HOUSE.

Met at noon.

Insurgent fight over Republican Leader Mann's selection of regular Republican as successor to Madison of Kansas, insurgent, on rules committee.

Andrew Carnegie continued testimony before Steel trust inquiry committee. Declared day of competition has passed.

Sugar trust inquiry resumed, with W. P. Willett of New York, a technical witness.

Speaker Clark's friends claim the first instructed delegates for him in the selection of Presidential delegates in the Seventh Kansas district.

ENTERTAINED BY SENATOR BEECKMAN

Newport County Members Accept His Hospitality.

Bill to Give the Governor a Vote Without Recall.

[Special despatch to the News]

PROVIDENCE, Jan. 11.—This was another day for a legislative luncheon. Only one section of the state was provided for, but the others expedited matters that the Newport County delegation might accept the hospitality of Senator Beeckman at his home on Brown street. The senate did little but confirm the appointments of the governor lying on the table. The distribution of spoils by the appointment of clerks received something of a jolt by the report of the finance committee and a bill introduced proposes to give the governor the right of veto beyond recall. Socialist Reid is still showing that he intends to earn his salary and introduced two bills, while a Democrat would have prize fights legalized.

In the senate Senator Arnold of Westerly, chairman of the finance committee, reported back without recommendation the resolution authorizing the employment and pay of clerks for certain committees, introduced by Senator Bennett. He said the committee felt hat it was not for it to decide what clerks should be allowed to committees and that the senate should take the burden of deciding the question itself. Placed on the calendar.

Senator Robinson of South Kingstown introduced a resolution appropriating $75,000 for the Rhode Island State College. Referred to the finance committee.

Senator Munroe of Providence introduced an amendment to section 11 of chapter 30 of the General Laws, which provides for the passage of acts over the governor's veto three days after they are vetoed. His amendment would remove this clause and give the governor a complete right of veto. Referred to the judiciary committee.

Senator McKenna of Cumberland presented two acts, one the fourth employers' liability act of the session, which went to the judiciary committee, and a second act relative to employers' advertisements for help during strikes. Referred to the committee on special legislation.

In the house Mr. Davis of Glocester offered a resolution appropriating $4,500 for the use of the Volunteer Life Saving Corps. Referred to the finance committee.

Mr. West of Providence introduced an act prohibiting medical examiners from accepting fees from corporations. The purpose, it was explained, is to prevent medical examiners from being employed by insurance companies. Referred to the judiciary committee.

Mr. Hughes of Pawtucket introduced a resolution fixing the salaries of special clerks of committees at $100. Referred to the finance committee.

Mr. O'Neill of Providence introduced an act to provide for a state athletic commission. The idea is to have a commission to oversee prize fights, as in New York. Referred to the judiciary committee.

Mr. Cosseboom of Woonsocket offered a resolution to amend the charter of the Northern Investment Company of Woonsocket to enlarge the scope of its business. Referred to the committee on legislation.

Mr. Hassard of Newport introduced a resolution entitled state library, but which provides for catologuing state documents in libraries and appropriates $1,500 for the use of the Rhode Island Historical Society and $1,000 for the Newport Historical society. Referred to the committee on finance.

Mr. Reid of Providence introduced an act regulating the hours of work of engineers and firemen on railroads, and an act to prohibit night work by women and minors in factories. Both referred to the committee on labor legislation.

LEYS DRY GOODS COMPANY.

New Newport Establishment Receives Incorporation Papers.

[Special dispatch to The News.]

PROVIDENCE, Jan. 11.—Papers of incorporation were issued today by the secretary of state to the William Leys Dry Goods Company of Newport. The capital stock is fixed at $50,000 and the incorporators named are William Leys, John K. McLennan and Thomas G. Owen.

STEAMERS ARRIVED.

New York, Jan. 11, Oceanic from Southampton, etc.

Portland, Maine, Jan. 11, Sicilian from from Glasgow.

LARGE NUMBER OF MOROS KILLED.

Lives Lost While Ambushing Americans in Joho.

Recent Fight May Mark End of Armed Opposition to Government.

MANILA, Jan. 11.—Twenty-six Moros were killed today while they were attempting to ambush a body of American troops on the island of Jolo. In the course of the fighting Lieutenant McGee of the Second cavalry was shot twice and one American soldier was wounded.

Brigadier General John J. Pershing, commander of the department of Mindanao, in the course of conversation, declared that he believed this fight would mark the end of the armed opposition of the Moros to American rule in the island of Jolo and more especially so in regard to the resistance against the order for general disarmament of the natives. The band of Moros who lay in ambush for the American troops on this occasion comprised, he said, the last of the remaining malcontents.

There are two officers named McGee in the second cavalry—Lieutenant Oscar A. McGee and Second Lieutenant Hugh H. McGee. Lieutenant Oscar A. McGee was designated in the last official roster as being absent from the division.

TRADERS IN PERSIA ATTACKED.

Infantry at Ahmednegar Ordered to Hold Itself in Readiness.

CALCUTTA, British India, Jan. 11.—Orders were issued today to the brigade of infantry stationed at Ahmednagar to hold itself in readiness to proceed immediately to Persia. Reports as to the dangers incurred by merchants traveling over the trade routes in the southern provinces of Persia have led to this step.

The brigade, which is a strong one of three battalions, belongs to the Sixth, or Poona division of the southern army of India and is under the command of Colonel E. T. Gastrell, who holds the temporary rank of brigadier general.

The constant attacks on traders in Persia led to the dispatch of squadrons of two regiments of Indian cavalry in December, and it was while these troopers were escorting the British consul at Shiraz, W. A. Smart, to his post that they were attacked by tribesmen and lost six killed and 11 wounded. Immediately afterward a strong detachment of Indian carnatic infantry was sent to Bushire, which will be the port where the present expedition will disembark after traveling by sea from Kurrachee.

HINDERED IN PEKIN.

Chinese Russian Negotiations to be Conducted in St. Petersburg.

PEKIN, Jan. 11.—The negotiations which are now proceeding between China and Russia on the subject of Mongolia will henceforth be conducted in St. Petersburg, as it is considered the upheaval here militates against the progress of the discussions.

It is understood in well informed circles that China is prepared to discuss the project for the construction of the trans-Mongolian railroad, which will include the linking of Kiakhta, on the Siberian side of the frontier, and Urga, the capital of Mongolia, with the Siberian railroad system. The Chinese government, however, disputes the justice of the other conditions put forward by Russia and the Mongolians. The latter includes the withdrawal of the Chinese garrison from Mongolia, the recall of Chinese functionaries and the cessation of Chinese attempts at the colonization of Mongolia.

ALTERATIONS ON TRANSPORT.

Departure of Battalion of Fifteenth Regiment to China Delayed.

MANILA, Jan. 11.—Delay has arisen in connection with the departure of transport Logan, which is to convoy the First Battalion of the Fifteenth infantry regiment to China. She will now probably not leave until Friday morning. The delay was due to the alterations which it was necessary to carry out on the transport, so as to provide proper accommodations for the field and machine guns and the necessary draft horses. It is expected the voyage to China will last ten days. The troops will disembark at Chin Wang Tao and Rear Admiral Joseph B. Murdock, commander of the United States Asiatic squadron, will probably assist at the landing.

The strength of the expedition will be 570 men in all, including the First Battalion of the Fifteenth infantry, the detachment of the hospital corps, a machine gun platoon and a field service wagon train. Major James M. Arrasmith, who will be in command, will be accompanied by an officer of the intelligence department and will report to William J. Calhoun, American minister at Pekin, on his arrival.

The troops will embark on transport Logan at 4 p. m. today. They came down from Fort McKinley in huge barges, along the river Pasig. All the troops are jubilant at the chance of field service. They were paid Wednesday in gold and all of them are saving their money for the trip.

The employes of the commissary department are occupied to their utmost capacity in loading supplies. They will have to work all through tonight.

The regular dividends payable to policy holders in the NEW YORK LIFE in 1912 are $11,373,630, the largest dividend apportionment in the history of the company.

Stop thinking it over, get busy, do it now, and let COMMERFORD show you a New York Life policy TODAY.

Over 233 Thames St.

DISCOUNT SALE.

Wm. Sherman & Co.,

135 & 137 Thames Street,

Commencing Tuesday, January 2, 1912, and continuing through the month, will offer their entire stock of Dress Goods, Table Damask, Napkins, Hosiery, Underwear, Sheets, Sheeting, Pillowcases, etc., at greatly reduced prices.

FRESH VEGETABLES.

CAULIFLOWER,
STRING BEANS,
PEAS,
EGG PLANTS,
FRENCH ENDIVE,
ARTICHOKES.

THE

Edward A. Brown Co.,

274 Thames St.

George E. Vernon & Co.,

Interior Decorators,

Upholstering.

91 JOHN STREET,

NEWPORT, R. I.

JUST RECEIVED,

Fresh Tripe 2 lbs. for 25c
Small Sm'k'd Hams 15c a lb
Island Sausage Meat 18c a lb
3 lbs. for 50c
Grape Fruit 10c; 3 for 25c

MARLBOROUGH MARKET,

Tel. 76, 77.

WATER.

Persons desirous of having water introduced into residences or places of business should make application at the office of the Newport Water Works 6 West Marlborough street. Office hours from 8 a. m. to 5 p. m.

DR. FLYNN,

DENTIST.

Hours 9 A. M. to 5 P. M.
Open Sundays.

Covell Building,
186 Thames Street.

That I bid for your business only on the merits of the high grade meats I sell and on the advantages offered by my prompt deliveries and low prices.

Try me with an order—I'll please you.

F. B. COGGESHALL, 2 Washington Sq.

The Bee Hive

—THE—

CLEARANCE SALE!

This sale has been worthy the name of a genuine January Clearance Sale and we are heartily inclined to this belief when we consider the vast amount of merchandise that has been sold.

All Sales Eclipsed in This Waist Offering.

25 dozen White Waists of various kinds, styles and materials, none in this lot sold before less than 98c and many among them were $1.25, to close out this lot at once we offer them at less than half price, namely 48c each.

The Biggest Price Cutting Ever Made in the Ready-to-Wear Department.

A lot of Ladies' Covert Cloth Coats, spring and fall weight, formerly $5.00 to $8.50, to close out at, each $2.50.

A lot of Children's Coats, spring and fall weight, formerly $3.50 to $5.00, to close out at $1.50 each.

Winter and Spring Suits, formerly $13.50, now $9.75.

Suits, formerly $18.50, now $12.50.

Suits, formerly $22.50, now $14.50.

Suits, formerly $29.50, now $17.50.

New Winter Coats, formerly $7.50, now $4.95.

New Winter Coats, formerly $13.50, now $7.50.

New Winter Coats, formerly $16.50, now $8.75.

New Winter Coats, formerly $18.50, now $9.75.

All the Silk Plush Coats at a reduction of from $5.00 to $10.00 on each coat.

Skirts in wool mixtures, formerly $3.95, now $2.95.

Skirts in wool mixtures, formerly $4.95, now $3.75.

Skirts, black and blue, of voile, Panama, serge or broadcloth reduced in price 25 per cent.

All the wrappers and house dresses, formerly 98c, reduced to 79c.

The Hess-Leys Co.

AIMED AT AMERICAN COTTON.

Bill to Promote Growth of Staple in Turkestan Drafted in Russia.

ST. PETERSBURG, Jan. 10.—A bill containing measures to be adopted for the extension of the growth of cotton in Turkestan has been drafted by the minister of agriculture. His desire is to make Russia independent of foreign cotton, and especially of American cotton, and the bill which has been introduced has been an impetus to efforts in this direction.

ANARCHY IN PERSIA ENDED.

Emperor of Russia Thanked for Restoration of Order by His Troops.

ST. PETERSBURG, Jan. 10.—Some groups of Russian subjects, Armenians and Musselmen, inhabiting the port of Enzelia, on the Caspian sea, telegraphed today to the Emperor of Russia thanking him for the restoration of order by his troops after four years of anarchy in Persia. The conditions which had prevailed during that period had, said the despatch, ruined commerce and endangered life and property.

COMISKEY TO SPEND BIG SUM.

Chicago American President to Increase Seating Capacity at the Park.

CHICAGO, Jan. 10.—President Charles Comiskey of the Chicago American League club is figuring on spending $100,000 in increasing the seating capacity of his base ball park. The plans included the extension of the second deck of the grand stand at each end, so as to cover the pavilion back of first and third bases and the extension of the present bleachers.

WOLVES A MENACE.

Farmers Near Kansas City Protecting Their Stock and Poultry.

KANSAS CITY, Mo., Jan. 10.—Wolves in the country surrounding this city have become such a menace to young stock and poultry that organized measures have been undertaken in several localities for their extermination. In the Lone Jack neighborhood several hundred farmers are engaged today in a wolf drive.

ROBERT MATHER'S SUCCESSOR.

Boston Man Elected Chairman of Directors of Westinghouse Company.

NEW YORK, Jan. 10.—Guy E. Tripp of Boston was today elected chairman of the board of directors of the Westinghouse Electric and Manufacturing Company, succeeding the late Robert Mather. His election was unanimous and followed the recommendation of a sub-committee of directors on whom devolved the work of selecting a new chairman.

TYPHOID CLAIMS OFFICIAL.

State Supreme Court Justice Coman Dies at Oneida N. Y.

ONEIDA, N. Y., Jan. 10.—State Supreme Court Justice Henry B. Coman died at his home here today of typhoid fever.

MIDDLETOWN.

Death, After a Long Illness, of Thomas Molden, Well Known There and in Newport.

[Regular correspondence of the News]

Mr. Thomas Molden died at his home on Third Beach road Wednesday night, after having lingered for several weeks in an enfeebled condition. He had been in ill health for two years past, but did not take to bed until July. After September he steadily failed and for the past three weeks had been able to retain but little nourishment.

Mr. Molden, who was well known in both Newport and Middletown, was born in the county of Fermanagh, Ireland, October 28, 1838, and was the second youngest son of the seven children of John and Ella Molden, all of whom are deceased. He came to America in 1856, when about 17 years old, and located at Haydenville, Mass., where he was engaged in the tinsmith business. In 1860 he was married to Ellen MacNamara, the ceremony having been performed at "Lazy Lawn," the summer home of the late ex-Governor Arnold on Third Beach road, Middletown. Mr. and Mrs. Molden soon after returned to Haydenville where they resided several years.

In 1863, owing to Mr. Molden's poor health, they came to Newport, where they were located first at the Hedlow place for nine and one half years, then at "Lazy Lawn" the Arnold estate, for a term of ten and one half years, and at the Auchincloss estate, Newport, eleven and one half years, where Mr. Molden had charge of a large force of men as head gardener. His health, never robust, continuing to fail, Mr. and Mrs. Molden removed to their own home on Third Beach road, where he has since resided, doing a little gardening up to within the past two years. Mr. and Mrs. Molden celebrated, a year ago last October, their golden wedding.

Mr. Molden was a man of domestic habits, a devoted husband and kind father. He was of a deeply religious nature and was associated with the early beginnings of St. Columba, the Berkeley Memorial Chapel, assisting in building its cellar. The vines about its entrance were also of his planting. He retained a deep interest in this little church until the day of his death and attended service there as long as health permitted. His death resulted from ulcers of the stomach and his long illness was borne with patience and fortitude, lest he might bring others by his suffering.

He leaves a widow and three sons—Robert Molden of Middletown, Edward T. Molden of New York and John Molden, who resides at home; also six grandsons, and seven nephews and nieces. Among the latter are Mrs. Elmer E. Gifford and Frances Arnold Smith of Newport and Mr. Thomas Smith of Third Beach road.

PORTSMOUTH.

Death of Herbert R. Ayler, Well Known as College Football Player and Coach.

[Regular correspondence of The News.]

Herbert Remington Ayler, son of Rosa and the late Robert M. Ayler, died this morning at his mother's residence, after a short illness of Bright's disease and other complications. He had been in poor health for several weeks, but was able to be in Newport within the past two weeks. He was a graduate of the Rogers High School in the class of 1904 and of Brown University last June.

Mr. Ayler was a well known athlete, and played on the football team while a member of the Rogers High School. When he entered Brown he at once took a first place in the football squad and was for four years one of the most successful men on the 'Varsity team, playing guard in the big games. He was highly regarded by all the players and the students, not only for his playing but for his manly character, and was held in esteem by both professors and students. Last autumn he coached the Rogers High School for its late games and made a strong impression upon all who had dealings with him.

Mr. Ayler lived with his mother on the East Main road, near Turnpike avenue, where a sister, who is an operator at the Portsmouth telephone exchange, also lives. He is a relative of Edward B. Ayler of Portsmouth and of Daniel J. Ayler of this city.

Mr. Charles Grinnell began cutting ice Wednesday morning. With his gasoline engine he could store it rapidly and the result of the day's work was 200 tons of clear, fine ice, eight inches thick.

Mrs. Mary Meenan of Taunton is spending the week with Mrs. Bridget Gorne.

Mr. George E. Lawton of Newport has been guest of his mother, Mrs. Abner P. Lawton for several days.

Mr. Elliott Anthony, who is at Eustis, Fla., for the winter, is having a busy time at the hotel where he is employed.

A prayer and praise meeting was held by members from the Friends' Church at Mr. Perry B. Anthony's on Quaker hill Wednesday evening.

Messrs. George and John Leeroux of Westchester Pa., have gone home for a few weeks.

The thermometer stood at 10 above zero at 6 o'clock this morning.

OLD FULTON MARKET DOOMED.

Historic Property, Owned by City of New York, to be Turned Over to the Sinking Fund.

[New York Tribune.]

Fulton Market, the malodorous and picturesque, is doomed. The board of health has declared it unsanitary, the controller a financial burden and the borough president an institution that has outlived its usefulness. Controller Prendergast and Borough President McAneny recommend the discontinuance of the market and that the property be turned over to the sinking fund.

The recommendation to end the days of Fulton Market was made after a careful study of the present uses and the physical condition of the old market. This investigation shows conclusively that the market is an expense to the city, an expense not warranted by necessity nor by any public benefit to be derived by its continuance.

For many years Fulton Market has been depreciating steadily both in patronage and physical conditions. The old timbers have almost rotted away, and its old retail patronage has entirely gone. No longer does the New York housewife go to the yellow building filling the entire block bounded by South, Fulton, Beekman and Front streets for her fish and meats and vegetables. She has moved up-town, and long ago ceased to go shopping for things for the table.

Not in years has anything but fish been sold over the counters of Fulton Market and in late years it has been little more than a showroom and storage house for the wholesale fishmongers, who supply steamship companies, hotels, restaurants and retail dealers. Its 245 stands are now held by 45 standholders, who use some of the space for offices.

It was in 1817 that the market was established by the city for the express purpose of supplying "the common people with the necessaries of life at reasonable prices." Originally it was further down old South street, nearer Maiden Lane, but was moved to its present site, opposite Fulton Slip, shortly after the establishment of the Fulton Ferry, that it might be easier of access to the Long Island farmers.

Although the big lumbering wagons, piled high with the produce of lands now occupied by cottages of commuters, no longer line South street under the shadows of a forest of masts and bowsprits, the business of the market has not lost all of its picturesque beauty. Today the little fishing smacks come into the slip and discharge their cargoes and go out again to the fishing grounds off the New Jersey and Long Island shores.

The change in the volume and character of the business of the market began with the opening of Brooklyn Bridge. The growth of transit facilities caused the removal of its patrons to other sections of the city.

Several times the board of health has called the attention of the authorities to the unsanitary condition of the building and virtually condemned the larger portion of the structure as unfit for the sale or storage of foods. Fire came along some months ago and destroyed a big slice of the building. This has not been repaired by the bureau of public buildings. Its engineers having made a report that the old market was in such a dilapidated condition as to require either abandonment or a general overhauling at an expense of at least $100,000. The city figures that its actual annual loss on the building is $2,281.29.

Fulton Market succeeded the old Fly Market of early Dutch days. The market was so called from the Dutch "VLei" for valley, the market having been first established in 1699 near what is now the corner of Maiden lane and South street.

HARNESSING A SHARK.

[World Magazine.]

The shark's jaws are pried open to the fullest extent; a stout eight-foot spar of tough timber, four inches by four in cross-measurement, is fixed transversely far back in the angle of the jaw, the ends projecting on either side. A strong rope leading from the ends of the spar is drawn close and tightened with a clove-hitch round the fish's tail, behind the wide tail flukes. It is thus the sailor harnesses his enemy.

The clamp of the cruel jaws drives the two-inch-long teeth deep into the tough spar. The tight line holds it in place, and, struggle as he may, the shark fails to move the spar an inch from its position. As a finishing touch, the sailor drew his knife blade across the shark's eyeballs and let him go. Muted and bridled, blinded, with jaws wide-gaping, he swam through a limitless sea in never-ending fatuous circles. The queer furnishings he bore scared away others of this kind. Lonely and silent, he passed like Cain among the fishes till starvation and sheer misery ended his existence.

Cruel? Of course it was. But surely, like the venomous snake, the shark has long put himself beyond the pale of human mercy. Soft-hearted as he usually is, the sailor-man has a long memory. The shark has followed for weeks in the shadow of his ship, and has watched each man of the crew with greedy, malevolent eye. There is a heavy debt against all the shark tribe for many a lost mariner, and, when the chance comes to settle old scores, the sailor pays it to the full. Besides, the thing has the sanction of immemorial custom. It was some old Phoenician, trading out of Tyre to the far Cassiterides who, probably, first put the trick in practice.

Have You Sent
That WEEKLY JOURNAL?
Your friend will miss it.

A COMFORTABLE BUNGALOW HOME.

Design 852, by Glenn L. Saxton, Architect, Minneapolis, Minn.

PERSPECTIVE VIEW—FROM A PHOTOGRAPH.

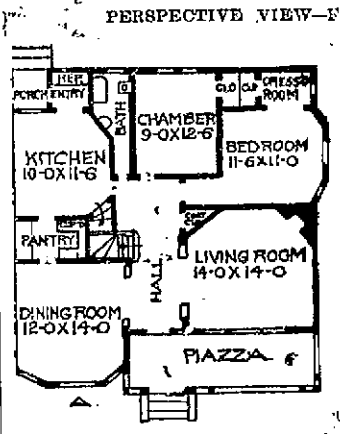

FLOOR PLAN.

In the section of the country where the bungalow originated the term refers to a one-story house only. A house that is a story and a half or two storys is never spoken of as a bungalow. There is a basement under the front of this house. Ample room for laundry and heating room. First story nine feet in the clear. There is an abundance of storerooms in the attic, and one can finish two rooms in this space. Hardwood floors throughout. Birch finish in all rooms except the two bedrooms, which are to be pine to paint. Size 34 feet wide and 36 feet deep, including the piazza.

BELIEVED SHE WAS MARRIED.

District Attorney Says Avis Linnell Thought She Was Richeson's Wife.

BOSTON, Jan. 10.—That Avis Linnell, for whose murder Rev. Clarence V. T. Richeson yesterday was sentenced to death, believed herself to be Richeson's wife, was the opinion expressed today by District Attorney Pelletier. Mr. Pelletier stated that Miss Linnell was buried in the little cemetery at Hyannis with a wedding ring on her finger and that it was his opinion that Richeson married her some time last summer, or at least went through some marriage ceremony which led the girl to believe she was his wife.

It was reported early today that Richeson had suffered a collapse after the strain of his appearance before Judge Sanderson, but Dr. Lathrop, who has been his medical attendant, reported at noon that Richeson was in such good health that he would cease his visits after today.

Attorney John L. Lee, the Virginian counsel of the young clergyman, made preparations today to leave for home and expects to reach Lynchburg tomorrow afternoon. He will not return here until the petition for commutation is heard by the governor. Mr. Lee declared today that the petition would surely be presented, although he did not know when it would be sent to the state house.

The mail of Governor Foss is crowded with letters on the Richeson case, advocating or denouncing commutation.

TO CURE A COLD IN ONE DAY
Take LAXATIVE BROMO Quinine Tablets. Druggists refund money if it fails to cure. E. W. GROVE'S signature is on each box. 25c.

THE GIRL WITH BEAUTIFUL HAIR

Attracts Attention Everywhere

There is one sure and certain way for every woman to have beautiful hair, and that is to give it intelligent care, which includes the use of Newbro's Herpicide.

This remarkable preparation kills absolutely the dandruff germ, eradicates dandruff and prevents the hair from falling.

The prophylactic action of Herpicide keeps the hair free from disease, and with the scalp sweet and clean a natural hair growth is inevitable.

Herpicide hair scintillates with health and vigor, light and luster, produced only by the well-known scalp and hair dressing, Newbro's Herpicide.

All druggists sell it and guarantee one dollar size bottles.

All first-class barbers and hair dressers use and recommend it.

A sample and booklet will be sent to any address upon receipt of 10c by The Herpicide Co., Dept. R., Detroit, Mich.

"Just Say"
HORLICK'S
It Means
Original and Genuine
MALTED MILK
The Food-drink for All Ages.
More healthful than Tea or Coffee.
Agrees with the weakest digestion.
Delicious, invigorating and nutritious.
Rich milk, malted grain, powder form.
A quick lunch prepared in a minute.
Take no substitute. Ask for HORLICK'S.
Others are imitations.

IMPORTANT
We are showing a new line of Imported Novelty Pieces in Leather for Men and Women
Jewel Boxes, Photo Cases, Scarf Holders, Medicine Cases, Writing Pads, Drinking Cups, Flat Brush Sets, Bridge Sets, Sewing Sets, Coat and Pant Hangers, Glove and Handkerchief Sets, Bill Folds, Letter Cases, Collar and Cuff Bags, Tobacco Pouches, Shaving Sets, Cigar and Cigarette Cases, Toilet Sets, Ladies' Hand Bags—in all the latest Shades, Travelling Bags, Suit Cases and Trunks.
F. W. MERRILL,
118 BELLEVUE AVE.
Tel. 395.

GOOD WAY TO DO BUSINESS.

Hall & Lyon Co. Sell Reliable Remedy at Half-Price and Guarantee a Cure.

When one can buy gold dollars for fifty cents, it is a good time to purchase.

In ordering a 50c bottle of Dr. Howard's celebrated specific for the cure of constipation and dyspepsia at 25 cents, Hall & Lyon Co. are giving one of the greatest trade chances ever offered to the people of Newport.

If food does not digest well, if there is gas or pain in the stomach, if the tongue is coated and the breath bad, if there is constipation and straining Dr. Howard's specific will cure you. If it does not you have druggist Hall & Lyon Co.'s personal guarantee to return your money.

Dr. Howard's specific gives quick relief and makes permanent cures of constipation, dyspepsia and all liver troubles.

These are strong statements, but Hall & Lyon Co. are giving their customers a chance to prove their truth at just half the regular price—sixty doses for 25 cents. If they are not found true, all you have to do is to ask for your money.

Newport Transfer Express Co.
Baggage and Freight.
Main Office, 320 Thames St
The only Express Company checking baggage from residence to destination.
Consignments of freight solicited.
Information regard to baggage or freight cheerfully given.
Tel. 371 Call Us Up
739 FRANK J. HUGHES
1061 General Manager.
Branch offices: Stable, Marsh Street. Fall River Line Wharf
(Fall River Line Ticket Office.)

Kinnell
EMERGENCY CHAIN
OVERSHOES FOR HORSES,
$3.50 set of 4.
This price cash only.
GRATRIX,
96 BROADWAY.

Ladies' Neck Chains, Lockets and Pendants, Brooches, Bracelets, Watches, Rings, etc.
Gents' Watches, Fobs, Vest Chains, Charms, Scarf Pins, Rings and Cuff Buttons.
—AT—
GLAZIER'S, - - 96 Spring St

The Newport Journal
AND WEEKLY NEWS,
is especially adapted for mailing.

Clearance Sale of Millinery.
Our entire stock of fine Trimmed and Untrimmed Hats, Fancy Feathers, Ostrich Plumes, Flowers, Velvets, Ribbons, Veils and Millinery Novelties at greatly reduced prices.
BON TON MILLINERY,
233 Thames St. Phone 627.

CLEARANCE SALE
Of Brass and Pyrography goods to make room for new goods.
$1.25 Brass Outfits, now 59c.
Bargains in Wood Pieces from 5c up. Also Brass Pieces below cost.
$1.25 Dunn's Colors, now 75c.
GEO. H. CHASE, - 33-35 Broadway. Phone 644

REAL ESTATE AND INSURANCE.

FIRE!!!
THE RECENT LARGE FIRES IN NEW YORK AND BOSTON ARE REMINDERS THAT OUR BUSINESS MEN SHOULD BE PROTECTED AGAINST FIRE LOSS, FOR AS A THIEF IN THE NIGHT IT COMES WHEN LEAST EXPECTED. A GOOD LIST OF RELIABLE COMPANIES TO SELECT FROM.
SIMEON HAZARD, 32 Franklin Street.

FOR RENT.
Lower tenement with modern improvements, near Broadway; rent fifteen dollars monthly.
Upper tenement, 6 rooms, on Prospect Hill street, between Spring street and Bellevue avenue; rent thirteen dollars.

FOR SALE.
Small cottage, with gas, toilet, set tubs and hot water heat, in good condition, with four thousand square feet of land, in Fifth ward; price thirteen hundred and fifty dollars. Bargain.
Wm. Loftus, 234 Spring St.

CHURCH STREET
Near Thames, large house, 7,000 feet of land, a very good location for permanent home for one of our prosperous secret societies.
Edward L. Spencer,
REALTY BUILDING.

FOR SALE.
Dwelling House near Bliss Rd.
Dwelling on Broadway, all modern improvements.
2 Tenement House on Broadway.
2 Tenement House on Spring Street.
2 Tenement House on Mill St.
CLARENCE A. HAMMETT CO.,
823 THAMES STREET.

COTTAGE TO LET
NEAR MORTON PARK,
With all the modern improvements.
—BY—
J. L. CUMMINGS,
130 Thames Street.

FURNISHED HOUSES FOR RENT
FOR WINTER SEASON.
DEBLOIS & ELDRIDGE,
152 Bellevue Avenue.

FOR SALE
AT JAMESTOWN, R. I.
Six-room cottage in good condition at bargain.
Two new bungalows with 22,000 feet of land.
House lots at low prices.
Fully furnished boarding house.
—APPLY TO—
C. E. WEEDEN. JAMESTOWN R. I.

OUT ON THE ISLAND.
Attractive country places and farms, large and small, shore and inland, within easy reach of Newport, for sale or rent. Elsewhere a small farm is a favorite adjunct to the city home. A place to go to at end of week and to grow things. A pleasure and change for children. Few cities have such a beautiful suburb as this island.
FREDERICK H. PAINE,
REAL ESTATE.
Bellevue Avenue and Catherine Street.

Stanton Terrace.
Twenty-four building lots sold on this popular plat the past year. Some of the best remain and are for sale at reasonable prices. An unusual opportunity to secure a home, as all sales are made under restrictions as to location of buildings. For terms apply to
THE BARKER BUILDING AND REALTY CO., 105 Broadway.

HOUSEFURNISHING GOODS.

W. F. SPINGLER,
BELLEVUE AVENUE.
NOVELTIES.
Beautiful designs in handles for hand bags, in gold and silver

Holiday Goods
—AT—
J. W. Horton & Co's.,
421 Church Street.
Please call and examine our stock.

We carry in stock at all times a complete line of
HEATING AND COOKING APPARATUS,
INCLUDING
Flat Irons,
Stoves,
Radiators,
Coffee Percolators,
Toasters,
Grids,
Broilers,
Ovens,
Chafing Dishes,
Heating Pads, etc.
Also electrically operated
Washing Machines,
Ironers and
Vacuum Cleaners.
Illuminating Dept.
Bay State Street Railway Co.,
Tel. 28. 448-453 Thamer St.

SLEIGHS
—AND—
PUNGS
Of all kinds for sale or to let. With or without horses.
Lawton's Stable,
TOURO STREET.

CHOCOLATES,
BON BONS,
PLAIN and FANCY CAKES,
ICE CREAM and ICES.
SALTED NUTS,
BIRTHDAY CAKES,
FAVORS,
LACE DOILIES,
BOTTLED CREAM,
DRY-PACKED ICE CREAM
For Customers Where Quality Counts.
Hermann D. Frasch,
CONFECTIONER,
170 Thames Street.
Telephone 987.

The Newport Journal
AND WEEKLY NEWS,
is especially adapted for mailing.

THE TRADES.

OUR PRICES
May be low but the QUALITY of our work always pleases.
Special prices for all work in January and February.
HAYMAN & NASON,
Painters and Decorators,
15-19 Franklin St.
Telephone.

Benj. F. Tanner,
Contractor and Builder.
Distributing Agent for
THE CELEBRATED ASBESTOS CENTURY ROOFING, SLATES AND LUMBER.
These slates or shingles can be applied by your own builder. The expense to all builders the same.
Storehouse, 58 Bridge St.

NOTICE OF ALEXANDER NICOL, BUILDER.
If you are looking for storm sashes and doors call on me. I can give you prices that you will wonder that you have not had them long before. They paid for themselves in a short time. Residence and shop 25 Newport Ave. Telephone 1643.

Lynch Brothers,
MACHINISTS.
BRASS GOODS
Engine and Boiler Trimmings
Valves and Fittings.
AGENTS FOR
Palmer Marine Engines
Foos Stationary Engines.
Kinsley's Wharf. Telephone.

HEADQUARTERS
For First-Class
PLUMBING,
STEAM and GAS FITTING,
ELECTRICAL WORK.
LINCOLN HAMMETT,
Telephone 348 Mary Street.

MONUMENTS.
Marble and Granite Headstones
Cemetery Posts and Curbing,
Lawn Rollers and Land Markers
JACOB J. MOHR. 38 Long Wharf.
Tel. 1589.

MORGAN BROTHERS
Contractors and Builders,
All kinds of Mason Work, Brick-laying, Plastering, etc., at short notice and lowest prices.
6 DEAN AVE.
Telephone 1480.

M. A. McCORMICK,
General Contractor and Builder
Concrete Building Blocks,
Boards for Jig Saw Work.
MILL WORK
IN ALL ITS BRANCHES
Plans and Estimates Furnished.
Office and Mill: 4 Sherman Street, of as being under consideration.

John Gillies,
SLATE, TILE AND GRAVEL ROOFER.
The slate that has been tested by time. Estimates furnished on old or new roofs. All work guaranteed.
Office and Yard 352 Spring Street.
Opposite Howard street.
(Formerly 19 Webster Street.)
Telephone connections.

J. Joseph M. Martin,
MASON CONTRACTOR.
Mason work in all its branches.
Brick work. Cement work. Tile
Plastering, etc. Tel. 11

The Young Men's Christian Association of
Newport, R. I. 41 Mary Street
(Legal Title).
For the uplift of the young men and boys of Newport and vicinity.
To place the privileges of the Association within the reach of young men of small means, the membership fee and Dormitory rent paid by members must be supplemented by annual contributions. ENDOWMENTS ARE GREATLY NEEDED TO MAKE POSSIBLE A PERMANENT AND GROWING WORK. All property is free of incumbrance.
Form of Bequest.
I give and bequeath to the Young Men's Christian Association of Newport, R. I., the sum of ..... to be held by said Corporation and invested by its Advisory Committee, the income thereof to be applied to the use of said Association.
President, C. F. Barker, M. D.
Treasurer, A. K. Sherman.
Advisory Committee.
With constitutional powers, elected for three years in rotation.
George Peabody Wetmore, Hugh Auchincloss, Arthur Curtiss James, George Gordon King, Angus McLean, Guy Norman, Wm. P. Sheffield.
For information about the work of the Association write W. H. Champlin, General Secretary.

Look! Look!
Just in, a large assortment of slightly used Furniture at low prices.
HALL RACKS, SIDEBOARDS, CHINA CLOSETS, DINING TABLES, CHAIRS, WARDROBE, CHIFFONIERS, DRESSERS, ETC.
The I. X. L. COMPANY
Tel. 1645. 126 Broadway

MILITARY CELEBRITIES.

Names Destined to Become Famous Began to Appear in the War News of January, 1862.

[Boston Transcript.]

Names destined to become famous were beginning to appear in the war news in January, 1862. They came unheralded by any proclamation of future celebrity. General Grant's had been familiar for some time to those who followed the progress of military operations with more than casual attention. His quick dash at Paducah, when in the nick of time he landed his troops and deprived the Confederates of an important strategic point they thought they might occupy at their leisure, had impressed readers with the conviction that General Grant was an officer prompt to see and to act. The drawn battle of Belmont, however, had since somewhat dimmed the lustre of his earlier exploit, and people were wondering if they were mistaken in their first estimate of Grant as rising above the disheartening expanse of military mediocrity.

Few probably, save some Williams College classmates, gave any note to the reference Kentucky despatches made to the success of Colonel James A. Garfield of Ohio in driving Humphrey Marshall's Confederate force back into Virginia. Colonel Garfield then commanded the Forty-Second Ohio volunteers. As he showed great intelligence and intuitive military capacity, General Buel made him a brigade commander, and with his own regiment, the Fourteenth Kentucky and a squadron of cavalry he set out to break Marshall's hold on southeastern Kentucky. Garfield had only about 1800 men under his orders, but by the ingenuity of his combinations he made Marshall believe that he was at the head of a much more numerous force. He first manoeuvred Marshall out of a strong position, and then attacked and defeated him near Prestonburg, January 10, so decisively that that region was soon cleared of Confederate troops.

Garfield's operations were parts of the combined advance of several Union divisions which a few days later eventuated in the defeat and death of Zollicoffer at Mill Springs by General George H. Thomas, who like Garfield was a new man to most civilian readers. These two officers became closely associated subsequently, and the country learned to appreciate them. But even after Lincoln had appointed Garfield brigadier general in recognition of the satisfactory manner in which he had disposed of Humphrey Marshall, no one probably as much as guessed the honors the future held in store for the young Ohioan. Garfield had made his mark by his exploits and by his character, for his regiment was what Cromwell would have called "a goodly company," composed largely of the students of Hiram College, who had followed its president, as Garfield then was, into the field.

An event connected with the general activities of the Union forces along the Cumberland was the departure of Commodore Foote's ironclad fleet from Cairo, January 10, for a destination he kept to himself. Little more than a month later the public learned by the fall of Forts Henry and Donelson what Foote's real objective was and that it had not been mistaken in its first estimate of Grant. The general impression was—and the government for purposes of its own stimulated it—that Foote and his mailclad steamers were going to proceed directly down the Mississippi to New Orleans. A quiet, rather elderly naval officer, little known outside the service and not always appreciated in it, Captain Farragut, was organizing his fleet to proceed up the river to New Orleans, though he did not get under way with his enterprise until spring.

Foote was not exactly a new man either to the navy or the reading public. Doubtless there were many who recognized him as the Captain Foote who had written a very interesting book, "Africa and the American Flag," in 1854, being the story of his cruise as commander of the brig Perry, for the suppression of the slave trade. It is a book that still may be read with satisfaction, both for its historical value and its style. The vessels he was now to command, Foote's flotilla, as it came to be called, were very different from the trim, white-sailed cruisers on board which he had served before the Civil war. They were river steamers converted from cargo and passenger service into warships or, as the people generally called them, gunboats. They were, or at least the first five were, clad with iron plates averaging 2½ inches thick. This was very light armor, but sufficient to give them protection against all but the heaviest of Confederate projectiles. They retained the names they had borne in peaceful days, and the Benton, Cerondelet, Essex and St. Louis became familiar to those readers who appreciated the strategic importance of the Mississippi. Rapidly improvised as they had been, they proved most effective vessels. They were the first of our ironclads, and had proved themselves worthy, before Ericson's Monitor in Hampton Roads drove the Merrimac back into Norfolk.

RUSSIAN FOLK-SONGS.

[London Times.]

The Russian folk-songs teach much about the peasant that it would be impossible for us to learn from any other source. They express his beliefs, his feelings, his customs, and show the richness of the language he has at his command, and which he uses to such creative purpose.

The songs can be divided into two main groups: First, those expressing the chief moments of man's life—birth, marriage, death, and social events that come within the limits of the family and the village; second, those expressing the transition from this personal life to a wider sphere of social, national and historical life.

Thanks to the energy and enterprise of the Imperial Geographical Society and of several private individuals, the songs are being carefully collected and published. The work was undertaken just in time, for the beautiful old songs, gradually formed through the centuries, are being superseded by the modern factory song or translations of sentimental foreign ones. "The Last Rose of Summer," in a distorted translation and adapted to a sad Russian melody may be heard in the Russian villages now, just as one sees the girls and boys national dances, the "German clothes," as they call ordinary European dress, superseding the national costumes. But these layers of fashionable importations cover the surface only, as yet, and the remoter the village the less are signs of them. Whatever foreign or urban elements exist, every village girl still learns the old Russian songs. These comprise children's songs, choruses, dancing songs and songs of action; songs satirical or humorous, songs of ritual (for weddings, funerals, feasts), soldier or recruit songs, historical and legendary, barge, prison, robber and religious songs.

The historical songs begin with Ivan the Terrible and go on to the Crimean war. There are several extolling the prince of the rebel Stenka Razin, who in the seventeenth century raised the peasants with hopes of freedom and perished, his cruel death in Moscow making him a martyr in the eyes of the people, just as his exploits had made him a hero.

ORDERS TO NAVAL OFFICERS.

The Navy Department announces the following orders to officers:

Rear Admiral William P. Potter, detached from duty as aide for personnel, Navy Department, January 10, and granted leave for four months.

Captain Templin M. Potts, detached from duty as chief intelligence office, Navy Department, and ordered to duty as aide for personnel.

Lieutenant Commander R. W. McNeely, detached from duty as assistant naval attache to the American legation, Santiago, Chili, and ordered to duty as naval attache at Buenos Ayres Argentina.

Pay Inspector T. H. Hicks, orders of December 27 revoked.

Pay Inspector G. G. Siebels, uncompleted portion of orders of December 28 revoked and ordered to duty as purchasing pay officer at the navy pay office, Seattle, Wash.

Paymaster H. DeF. Mel, detached from the navy pay office, Seattle, and ordered to the navy yard, Puget Sound.

Assistant Paymaster W. J. Gower, detached from temporary duty in the bureau of supplies and accounts, January 15, and ordered to duty on the Montana, under instruction.

Paymaster's Clerk Harry Mack, orders of December 28 and January 3 revoked.

HIGH SCHOOL BASKET BALL AND HOCKEY.

The Rogers High School basket ball team will play its first game away from home Friday evening, against the Fairhaven High School. It will play in Fall River Saturday night, against the B. M. C. Durfee High School team. This game will probably be fast and hard, as the Durfee boys will be anxious to avenge the football defeat. The Rogers team will be composed of Captain Knox and Arnold, forwards; Marshall, centre; Jemail and Martin, backs, and Beisel, substitute. Mr. Spinning, the coach, will accompany them and it is expected that a large crowd will go from Newport to the Fall River game. Last year more than 100 went with the team, and it was not the rooters' fault that the game was lost.

The candidates for the Rogers hockey team were out in full force Wednesday, practicing on the south pond. There was a game between the Rogers players and a picked team, in which Rogers won by a good margin. Manager Baker could not secure the Hope Street High School team for Saturday, as he expected, but in its place the Durfee Alumni will play. This is the same team which played here last year, and a close game can be expected, as last year's went the full playing time and an extra period without either team scoring.

ABBEY'S CARE FOR ACCURACY.

[Scribner's Magazine.]

In order to draw the Herrick designs, Abbey made himself acquainted with English landscape, and the sentiment of its ancient architectural monuments. I have a picturesque memory of him hunting up architectural details in a vast collection of photographs. He threw himself upon the books in a positive fever. One of the stories that he liked to tell about his quite unpedantic archaeological adventures related to the pillars in "Sir Galahad's Vision of the Holy Grail," one of the panels in the Boston Public Library. He found just the pillars he wanted for those pillars in a little French town, and instantly set about copying them. Then a fussy mayor turned up, with a thousand objections, and the artist was in torment. Finally his friend, the late Sir Frederick Leighton came to the rescue, and between them they reduced the troublesome functionary to good nature.

Abbey was forever carrying on his work in this studious fashion. When they gave him a degree at Yale, in 1897, Professor Fisher, in presenting the sheepskin, praised him for his imagination, but he justly added, "this original power would be inadequate were it not allied with cultivation of a high order and patient researches." When he undertook to illustrate the Grail legend in the paintings at Boston he read everything that could help to initiate him into his subject, and even went to Bayreuth to hear "Parsifal" and see if Wagner could in any way enlarge his horizon.

I dwell on all this not alone in order to enforce Abbey's care for accuracy—a care which has been manifested by some of the driest and most uninspiring painters who have ever lived—but far more for the purpose of exposing the true nature of Abbey's inspiration. It was that of an artist whose industry was animated by thought and emotion.

All the work that he did for many years was at bottom a preparation for that with which he rounded out his busy life.

ROYAL WRITERS.

[London Chronicle.]

Next to Carmen Sylva the most voluminous of present-day royal authors is the Austrian heir-presumptive, the Archduke Franz Ferdinand, who made his début in literature 20 years ago with a volume describing his trip round the world. The archduke's next work was a monograph on Raletzky, which has run into several editions, and this was followed by two other works on historical subjects. He has also published two volumes of verse, and is credited with the authorship of a number of articles in technical publications on engineering and kindred subjects, in which he is keenly interested.

Chief among royal journalists was undoubtedly Napoleon III. "The emperor," wrote M. Granier de Cassagnac in his "Souvenirs du Second Empire," "who was all his life a journalist, was very fond of the press. As a prisoner at Ham he practiced journalism in the 'Progres du Pasde-Calais'; he did the same at the Elysee with M. de La Gueronniere; at the Tuileries with M. Duvernois and M. Vitu; from 1850 he did so everywhere with me, even at Wilhelmshohe, and at Camden Place, where, a few months before his death, he corrected the proofs of a brochure we wrote together." The two Gueronniere pamphlets, "Napoleon III and Italy" and "The Pope and the Congress," made European history. Though they were published unanimously, everybody knew who held the pen and who inspired it.

There have been royal journalists as well as royal authors. George III contributed seven articles to the "Annals of Agriculture," a monthly magazine edited by Arthur Young. These were published under the pseudonym of Ralph Robinson, and, according to one of his biographers, "display a most profound knowledge of agriculture." Louis XVIII was a journalist of quite another type. For some years after his accession to the throne he was in the habit of sending anonymous political articles to various Paris dailies. Some of the opinions expressed in these were so advanced that the king had the pleasure of seeing them vetoed by his own censor.

Soft Felt Hats.

Greys, taupe, black, browns and tans in the softest and finest of French felts appear in the rough and ready hats. Any kind of quill or bow of ribbon will do for a trimming, but this hat has a flat bow of cloth of gold, strapped with narrow brown velvet ribbon, and a big cabochon of brown velvet and tinsel thread.

THE NORTH WIND.

[Carrie Embree, in Toronto Globe.]

He sweeps the bare, deserted hills,
And gathers up the snow,
To fling about in blinding drifts
On field and wood below.

He breathes upon the laughing brook
With bitter, cruel breath,
Till, cold and deep, it silent lies
Locked fast in icy death.

And fierce as hunted thing that flies
With maddened leap and bound,
He grasps the shivering trees and hurls
Them crashing to the ground.

Then, with a wild, triumphant roar
He swoops upon the sea,
And cries of drowning sailors
Mingle with his shouts of his glee.

Around my window long he wails,
With whispers sad and low,
Till thoughts deep hidden in my breast
Rise as a memoried woe.

And vain I strive to hush their cries,
For, with swift uncontrol,
Like starving wolves they hurry forth
To prey upon my soul.

FANCIES.

"Laugh and grow fat."

"Yes, and then get laughed at."—[Boston Transcript.

"Nobody ever got rid o' trouble," said Uncle Eben, "by tryin' to sic it onto somebody else."—[Washington Star.

She—Well, I've given you your answer. Now, what do you propose to do about it?

He—I propose to propose to Miss Richquick now.

She—I understand that she has a great amount o fmoney, but she never has any attention from men.

He—Well, perhaps she doesn't let them know she has it.

Visitor—My good man, why are you here?

Convict—Chiefly 'cause they hain't jined the open door movement here yit.—[Baltimore American.

He—I believe that every man should do something to advance scientific knowledge. When I die I shall leave my brain to science.

She—Stingy thing!—[Judge.

She (examining the engagement ring)—I hope this isn't a cheap imitation.

He (absently)—No; it's the most expensive imitation I could find.

"I wonder if Jack knows I have money."

"Has he proposed?"

"Yes."

"He knows."—[Boston Transcript.

"Do you have trouble when you are saying your lessons in school, Tommie?"

"Yes, sir."

"What seems to trouble you most?"

"The teacher!"—[Yonkers Statesman

"This train is an hour behind time," said the fretful passenger.

"Yes," replied the conductor; "but you ought not to mind that. It's a heap pleasanter on this train than it will be in the town you're going to."—[Washington Star.

"I'd like to look at one of your best sellers," said the lady in the book store.

"Well, look at me, ma'am," responded the clerk. "I've sold more books during the holidays than any other clerk in the store!"—[Yonkers Statesman.

Willie—Wonder what all thae animals did during those 40 days in the ark.

Tommy—Oh, they just lay around and scratched theirselves, I guess.

Willie—Scratched theirselves nothin'! What'd they scatch for when there was only two fleas?—[Boston Transcript.

A NEWSPAPER FOR BEGGARS.

[Argonaut.]

Perhaps the most curious newspaper printed in the world has begun a semi-annual publication in Paris. It is called the Mendicants' Journal, and is, presumably, intended for restricted circulation among the beggar class. The government however, may takt steps to suppress it. The newspaper offers to supply lists of centres where begging may be pursued most profitably, with names of persons who may be approached. Particular facilities for obtaining costumes suitable for cold-weather beggary are hinted at. Also a beggar well recommended may obtain at the bureau of information of the paper a list of important weddings, baptisms, burials and givers of social functions, together with servants who may be "worked." Dates on which royal or other official visitors are expected in Paris will also be supplied in advance on payment of a fee, this to be graduated according to the standing of the beggar in his trade and the position he must consent to occupy, as well as the importance of the coming guest.

FOREIGN EXPERT ARRIVES.

Dr. Schilowsky to Study in Mining Laboratories at Technology.

BOSTON, Jan. 10.—Another distinguished foreign expert has come from Europe to study in the mining laboratories of the Massachusetts Institute of Technology. He is Dr. Ignace Schilowsky of Aix-La-Chapelle. He is a metallurgical engineer of the city and a graduate of the Polytechnic Institute there, one of the foremost in Europe, with the best department of metallurgy on the continent. He has been carrying on at the Polytechnic important investigations in electric smelting of copper ores and the refining of impure metallic copper.

CANADA'S PEAT BOGS.

[Consular Reports.]

It is announced by the Mines Department of the Canadian government that the Associated Manufacturers at Brantford, Ont., have become so convinced that the air dried peat method employed by the mines branch can be made a commercial success that they have contracted with the government to continue the work at Alfred, Ont., and will spend over $50,000 of private capital in trying to improve peat machines. This action was decided on only after a thorough investigation. The machine to be used will have a capacity of 60 to 80 tons a day, as compared with the 30 tons the government turned out. The government experimental plant at Alfred exhibited samples of machinery and of peat ready for market at the Ottawa fair. A thousand tons of peat were made up, which was sold a $3.25 a ton. The orders came with such a rush that the supply was soon exhausted. The peat was used in parlor grates, in kitchen ranges and in furnaces. It burns to a fine ash, there being practically no residue, and is much cheaper than coal.

DRESS SHOES
—FOR—
Holiday Occasions.
Correct Shoes for every purpose.
—AT—
The T. Mumford Seabury Co's.

"LIMOID"
A hydrated lime doing away with the time and labor necessary in working ordinary lime.
"ALCA" LIME,
A quick setting lime in a ready-for-use form.
JOHN M. FRIEND
Masons' Supplies, Drain and Sewer Pipe.
108 Third Street. Tel. 311.

To Users of Soft Coal for Steam Purposes.
If you want something a little better than any you have ever used try Berwind's New River. We have it.
PINNIGER & MANCHESTER CO
341 Thames Street.

THE NEWPORT JOURNAL is especially adapted for mailing.

MILLINERY.
The Latest Patterns
—IN—
Hats, Frames, Ornaments and Millinery Novelties.
G. H. KIRBY - 96 BROADWAY.

MRS. E. S. HOLMES,
Hairdressing, Shampooing, Scalp Treatment.
Hair Work a specialty.
Combings made into switches and puffs.
118 Spring St. Opp. Cong. Church. Phone 824.

Our January Reduction Sale of Cotton Under-Wear IS Now Going On.
All broken lots and slightly soiled pieces will be closed out at bargain prices.
Special bargains in
Night Gowns, Skirts, Corset Covers, Combinations, Drawers, Chemise, Princess Slips, etc.,
This is a money saving opportunity for you.
WM. B. SHERMAN, JR.,
145 Thames Street.
Telephone 996.

SURETY BONDS.
Strongest Company.
Best Service,
Lowest Rates.
J. B. PARSONAGE & SON,
THE BOND MEN.
REAL ESTATE AND INSURANCE.
10 Franklin St., NEWPORT, R. I.

GROCERIES AND PROVISIONS. GROCERIES AND PROVISIONS.

The Postoffice Square Market
"The Store That Satisfies"
OFFERS

Spice Cured Corned Beef	8c lb
Sweet Cider	25c gal
Large Sweet Oranges	25c doz
Hamburg Steak, fresh ground,	10c lb

W. C. Scott, PHONE 543.

OCCIDENT FLOUR.
Occident Flour costs a little more than other flours. It is made for those people who care enough about bread to notice the difference in different kinds.
The price of Occident Flour is at all times sufficiently high to permit—
—The exclusive use of the choicest selected Northern spring wheat.
—The maintenance of the finest, cleanest, most sanitary and most modern mills in the world.
—The employment of the most extensive purifying processes ever used in flour milling, including the thorough washing of every kernel of wheat before grinding.
—The employment of the most skillful and painstaking millers to maintain the many complicated processes at highest efficiency.
The Occident Guarantee.
We guarantee the quality not only good, but enough better than other flours to be immediately noticeable,—that you can make bread from it, that in purity, whiteness, rich flavor, fine even texture and general goodness is better than the bread you can make from any other flour.
James A. Eddy,
237 THAMES ST.,
Is Sales Agent for Newport and Vicinity.
Where you always get good Butter.

GROCERIES AND PROVISIONS.
STANDARD EXTRA FINE GRANULATED SUGAR, 16 pounds for $1.00.
BAKER'S COCOA, 19c. a box.
LOWNEY'S COCOA, 19c. a box.
BLUE RIBBON BRAND, first quality CONDENSED MILK, 10c. can.
DAYTON'S BUCKWHEAT, the best self-raising buckwheat on the market, 15c. a bag.
SUNBEAM MAPLE SYRUP, the strictly pure article, 25c. and 50c. a bottle.
SHREDDED COCOANUT, quarters 8c., half pounds, 15c., pounds, 25c.
WESTALL'S HOME-MADE MINCE PIE MEAT, a superior article, 2 pounds for 25c.
ROBINSON'S PATENT BARLEY FOOD, 15c. and 25c. a tin.
HARRIS' BEEF, IRON AND WINE, U. S. P. full pint bottles 35c.
BORDEN'S MALTED MILK 38c. and 75c. a bottle.
SEIDLITZ POWDERS, full weight tin boxes, 19c.
LAXATIVE BROMO QUININE TABLETS (Groves), 18c. a box.
WHITE PINE AND TAR, AND TOLU, TAR AND WILD CHERRY, COUGH SYRUPS, large bottles 20c.
PEROXIDE OF HYDROGEN, U. S. P. full pint bottles, 25c.
—AT—
The Boston Grocery,
The Pure Food Store.
O. F. WILCOX, Prop.
Tel. 339.

French Endive.
Green Beans, Green Peas, Cauliflowers, Egg Plants, Artichokes, Mushrooms, Chicory, Romaine, H. H. Tomatoes, Okra
—AT THE—
SEA SIDE MARKET.

PORTLAND CEMENT.
SAYLOR, PENN-ALLEN & ATLAS
All high grade, in stock.
A. & H. G. HAMMETT.
Lumber, Hardware, Sewer Pipe, Cement, Brick, etc.
219-221 THAMES ST.

THE NEWPORT JOURNAL is especially adapted for mailing.

GROCERIES AND PROVISIONS.
Austin's DOG BREAD
Fresh Supply.
2 Pound Package 20 cents.
Charles A. Manchester,
BROADWAY.

Easterbrooks's Celebrated Sugar-Cured Finnan Haddie.
Also New Smoked Salmon and Halibut.
Extra Fine Sweet Cider 25c a gal
New Lot of
Old-Fashioned Sour Pickles 10c a doz
NOTICE—Easterbrooks's Native Salt Cod, cured by myself, now ready.
Broadway Cash Fish Market,
O. A. Easterbrooks, Prop'r.

Fresh Vegetables
Are very scarce and high in price.
FULTON PRIDE CANNED VEGETABLES
Are the perfection of Canned Goods.
We carry a full line of these goods.
The Store Where Quality Counts.
T. FRED KAULL,
391-393 Thames St.
Tel. 476.

We have taken the agency for
EVANGELINE FLOUR.
We want you to try a sack, and if it is not absolutely satisfactory, on return of the empty sack we will refund the price paid for it. The absolute guarantee that goes with Evangeline flour is proof of our confidence in it.
90c per Bag.
J. H. BRIERLEY, 477 Thames St

Talc and Dental Powders, Hdkf Extracts, Toilet Waters
SACHETS, TOILET SOAPS, ETC.
25 Bway. PELAG BRYNN. 11 Spring St.

NEWPORT DAILY NEWS.
Published every afternoon except Sundays and Holidays.
207 Thames Street, Newport, R. I.
by
The T. T. Pitman Corporation.

Profits Shared with Employes.

News $6.00 a year. 12 cents a week.
Journal and Weekly News, $2 a year.
Every Friday.

TELEPHONE CALLS.

Business Office, down stairs,	9908
or if that is busy,	17
Editorial and Reportorial Rooms Upstairs,	782
or if that is busy,	783
Mr. Pitman's Residence, 18 High Street,	822

The Newport Journal contains the best matter in the Daily News each week and will be sent anywhere in the United States postage paid for two dollars a year in advance. Requests for change of address should give old address as well as new.

Yearly or Term Advertisers are limited to their immediate business, are guaranteed but five insertions in a week and are allowed fifty-two changes a year. Legal notices, auction sales, amusements, cards, wants and lost and found are not included in space contract.

Advertisers using both the daily and weekly papers gain the advantage of distinct classes of readers, no person reading both the daily and weekly. The Journal goes among people who read no other local paper.

The Daily News is on sale in Providence the evening of publication at Union Station.

Newport Daily News

THURSDAY, JANUARY 11, 1912.

THE NEWS IN PROVIDENCE
The Daily News is on sale in Providence the evening of publication at Union Station.

THE TAX BILLS AND THE APPROPRIATIONS.

It is said that there is a rumor current about the State House that all appropriations will be held up until the tax bills, which have been under discussion so long, are passed by the legislature. This may or may not be true, but if there is any disposition to adopt the tax measures and the usual course is pursued in regard to the appropriations there will be little need of holding up the latter. As a matter of fact, it has been several years since these bills were passed until the session was well advanced and therefore the probability is that they will not need to be delayed on account of the tax measures. It would be a wise course, however, to insist that the tax bills be acted upon first, in order that the legislature may know how much money it will have at its disposal before making the appropriations, which must come out of the income provided under the new laws.

Last year the legislature made the mistake of trying to pass appropriations far in excess of the income of the state and it is safe to say that no such effort this year would be more successful than it was last. Governor Pothier is still at the helm and will be just as ready to apply the check of the veto power to excessive appropriations as he was a year ago. The proper course for the legislature to pursue is to act upon the tax bills which have been so long pending and then adopt appropriations based upon the income afforded under the new laws. That is the business-like method and ought to prevail in the conduct of the affairs of the state. The Republican party is under new leadership at this session of the legislature and it can show progress and wisdom under that leadership in no better way than by adopting and pursuing business methods in its treatment of not only the financial but all other matters in connection with the state government. It remains to be seen if it will adopt that policy.

CARNEGIE ON THE WITNESS STAND.

As Andrew Carnegie never was a part of the Steel trust, as he has not been in the steel business for more than a decade, and as the Steel trust was organized primarily to force him out of the business, there was very little excuse for the Stanley committee to subpoena him and nothing which he said was especially relevant to the work of the committee. He might have been asked how he managed to obtain a price for his property about three times that for which he had offered it in the option given to Mr. Frick, and which the latter was unable to accept, but the committee did not catechize him; it allowed him to amble along in his own discursive way, expressing his opinions of pretty nearly everything which occurred to him. Carnegie's career has a direct bearing on the subject which the committee is investigating, but that is rather a matter of argument than of testimony and the committee showed little disposition to pursue a line which would have led to something substantial in the way of conclusions or evidence.

His story of his beginning and rapid rise in steel is a complete refutation of the apologists for trusts who say that the world has outgrown competition. His remarkable success was attained in the competitive field. Furthermore, he might have told, if he had been properly interrogated, that he was constantly opposed to combinations that he had broken a steel rail pool and a steel beam pool by cutting prices, that he reduced costs of production by building bigger blast furnaces and a bigger beam mill, and his projected tube mill which Schwab said would produce tubes at $10 less than any other, was the immediate occasion of the efforts of the other steel concerns to combine and either induce him to merge or to go out of the business. He refused to merge, and to be rid of his competition and price-cutting they paid him about three times what his mills and furnaces were worth. He is a striking example of the success of competition.

THE EQUITABLE FIRE.

The country is pretty well used now to the burning of fireproof buildings. While the Equitable did not quite claim to be fireproof, its size, its value, the opulence of its owner and its importance to the financial district warranted the belief that it was so well protected that it could only be damaged in parts and could not be reduced to its outside walls in a few hours. A good deal remains to be done yet to make business buildings even reasonably safe.

There must have been watchmen; there are in every big building and many which are not very big. How could it be that the fire was not discovered from the inside, but by two policemen in Broadway when it was already under great headway? When built it ranked as a skyscraper—one of the first—but for many years past it has hardly been thought of as a skyscraper because so many other buildings were so much higher. Yet water could not be sent to the top of the structure, even from the high-pressure mains. Evidently the high-pressure service was not in efficient condition or it would not have taken half an hour to obtain water from it. It was never supposed that the high-pressure service would deliver water to the top of the high buildings, and if water can't reach them they must be made actually fireproof. This means the use of no wood whatever on the interior finish and trimming, and probably it means that there must be no wooden bookcases or even furniture, beyond chairs, perhaps.

Owners and architects seek in every way to avoid the expense of making buildings fully fireproof, but it is evident that the expense must be incurred in business structures of any considerable size and importance. More drastic preventive measures will need to be taken than have been hitherto.

LEGISLATIVE CLERKSHIPS.

One of the extravagances for which the Republicans for years have been criticised in connection with the sessions of the legislature is the money spent unnecessarily for clerks of committees which have not business enough to require the services of any one to act in such a capacity. These positions have therefore been looked upon as "fat" jobs for political and party workers who must be cared for and have been thus provided for at the public expense. Attempts have been made from time to time by the Democratic members to stop this practice, or, if that was known to be impossible, to put the Republicans in that body on record as refusing to prevent the use of the state's money for this purpose, but these efforts have not been very successful. The Republican majority in the Assembly has insisted upon making these appointments, sometimes in spite of the fact that the order to do so the needlessness of the clerkships was plainly revealed.

Now, even before any step has been taken toward the appointment of clerks, the Democrats have begun their usual crusade against the practice by the introduction in the senate of a bill to limit the number to seven and fixing their pay at $1,000 each. There is no question that this measure makes ample provision for all the clerical assistance needed by the legislative committees and that the salary allowed by the bill is more than sufficient to make the positions desirable. There are only a few of the committees which have business enough during the session to require clerks, and no clerk of any committee has enough to do during the session, or immediately following it in clearing up the work, to earn a salary of more than $1,000. This measure, therefore, is entirely reasonable, but as it is introduced by a Democrat there is practically no possibility of its passage. Nor is there any likelihood that a substitute will be presented by the Republicans which would have the same result of putting an end to "fat" clerkships.

There is a consensus of opinion in Washington that the present session of Congress will be for political purposes only and aside from the appropriation bills and other necessary matters, there will be little legislation of importance. The President admits that the outlook is especially bad for the passage of a federal incorporation law, which he greatly desires. The Democratic leaders in the House appear to be more interested in coming together for the Presidential campaign than in considering new subjects of legislation, and in the Senate, nominally Republican, the President's influence practically goes for naught because there is still a condition of chaos there. President Taft is said to have lost some of his optimism, after his experience last summer with Congress.

Cook, Minn., reports 56 degrees below zero, a cold-weather record for this country. Several Canadian cities record 50 below, St. Paul and other places in Minnesota, "23 below and no relief in sight," and several points in Wisconsin 20 below, and the tenth day in succession on which the temperature has been below the zero mark. It is reported that in Cook, Minn., the thermometers burst, giving up the job of recording such low temperatures. No wonder.

Probably the only real chance Clarence V. T. Richeson now has to escape the electric chair is the action of the governor of Massachusetts. It is understood that the executive has a prejudice against capital punishment, and so will save the man from death, by his action. Be this as it may, the personal feeling of Eugene N. Foss should have no weight in determining the official act of Governor Foss.

Fire horses released from their stalls on the striking of the alarm and trained to run under the harness, and doors opening at the will of the driver, are in such common use now that nothing is thought of such things. There has just died in Providence the man who originated many of these contrivances—Captain Philip W. Kelly. He began to install these then wonderful devices in 1873. He did not patent them, but let those who wished enjoy the benefit of his wits.

Andrew Carnegie had his joke on John D. Rockefeller when with chuckles of glee he told in the Steel Trust inquiry how he bested the latter in a deal involving the purchase of the Lake Superior Ore Company properties from the Oil King, saying: "It does my heart good to think that I got ahead of John D. Rockefeller, my fellow-millionaire." A touch of human nature all too common.

The abdication of the Manchu dynasty in China now appears to be a matter of but a few days, to be followed shortly by the calling of a national convention. While nothing definite has been given out officially, it is understood that the recognition of the republicans as belligerents by any power would be immediately effective in securing a settlement satisfactory to both sides.

The Federal grand jury in session at Indianapolis is expected to order arrests of several labor leaders for complicity in the dynamiting cases for which the McNamaras were sentenced in California. It is evident that the end of these cases did not come with the confessions of the brothers.

Bryan says he has not yet decided upon his candidate, for the Democratic nomination for the Presidency, but that of those at present in the field Governor Wilson of New Jersey seems to him the most progressive. Does this mean the most like Bryan?

Testimony to show that the packers now on trial for criminal violation of the Sherman anti-trust law have been selling beef at less than its actual cost will be received with considerable doubt.

The companies are making ice while the cold lasts.

DEMOCRATIC POLICY FOR THE PHILIPPINES.

[William C. Redfield, in National Monthly.]

I take it, all agree that our national honor and our self-respect require that the path for the Philippines shall be an upward path and that no political, or commercial, or financial considerations shall be allowed to prevent this. We have put our hand to the plow in the Philippines, whether we did so wisely or not. The facts are as they are and the question is how to deal with them. In order to deal with them, we need to know all the facts, for any policy based upon a partial knowledge is sure to be mistaken.

Looking at the islands from the newest standpoint—that of material needs—we find a very backward condition if they are compared with another tropical country of similar location such as Java, the contrast is striking. Java with a territory of about 50,000 square miles supports thirty millions of people and exports foods, though a large part of Java is very mountainous. The Philippines with an area of 115,000 square miles and less than eight millions of people import food, although the territory available for cultivation is greater than the whole of Java. The reason lies partly in the poverty, partly in the ignorance of the Philippine "tao," or native farmer, partly in the strange divisions among the inhabitants of the Philippines in race, religion, language and customs. In Java the Dutch have after centuries brought at least material prosperity both to the natives and themselves. In the Philippines Spain failed wholly to bring economic wealth, and left behind her a disorganized mass of discordant peoples. Yet by nature the Philippines are as richly endowed as Java, and there is no material reason why the wealth, said to be $100,000,000 per annum, that flows to Holland from Java should not be equalled or exceeded in the case of the Philippines if mere material gain were the sole or even the principal object sought. And this material gain, were it to come righteously and with due regard for the men of humblest means and smallest opportunity could not fail to bring them much that would improve their conditions.

EUROPE'S PREPARATIONS FOR AIR WAR.

[Hampton's Magazine.]

The European powers realize that the decisive war of the future will be an air war. France, England, Russia and Germany are spending $3,500,000 on 44 airships, either being constructed or ordered.

France alone—despite her boasted "aeroplane cavalry"—has given orders for 20 of the largest type of airships to be ready at the end of 1913. With only eight of moderate size at present she has. In two years, spent $600,000 for eight airships and about $280,000 for 70 aeroplanes. Fourteen of the airships ordered are the largest she has ever undertaken.

Russia already has nine airships and has $675,000 invested in five more that are being built.

Germany has 11 war airships, including two Zeppelins and the new Schusette-Lanz 1. But all passenger Zeppelins and Parsevals are subsidized by the German government. And the war department owns 60 aeroplanes. In two years Germany has spent $712,241 on two new Zeppelin airships, of which the Zeppelin IX is the first, and on three Parseval and three Gross military air cruisers of shorter flight radius. All these ships not already delivered are approaching completion.

The other powers are not prepared to resist Germany's rigid airships and heavy guns.

NEW ENGLAND COMMERCIAL BANK.

At the annual meeting of the Stockholders held Tuesday, January 9, 1912, the following gentlemen were elected directors for the ensuing year, viz:
Nicholas Underwood,
Elijah Anthony,
Joseph P. Cotton,
John Allan,
William Ennis.
At a subsequent meeting of the directors held the same day Joseph P. Cotton was re-elected President, N. Underwood, Cashier.
N. UNDERWOOD, Cashier.
Jan. 11th, 1912.

AROUND RHODE ISLAND.

Low Tide Compels Recourse to Locomotives on Warren & Bristol Road.

Warren River and Bullock's Cove Closed to Oystermen—Death of Deputy Sheriff Rounds.

An extraordinarily low tide Wednesday was responsible for the unusual spectacle of locomotives drawing the trains on the Warren & Bristol branch of the New Haven road. The continuous northwest wind of the day before caused an exceptionally low tide Wednesday morning and afternoon, and as a result it was found impossible to obtain enough water at the Manchester Street power plant of the Rhode Island Company to run the big turbine engine which supplies the power for the Warren & Bristol branch. It was necessary to put locomotives on the trains at 6 o'clock in the morning and from that hour until 11 o'clock the schedule between Providence and Warren was maintained by steam power. At Warren it was possible to shift back to electricity and the trains were operated between Warren and Bristol and Warren and Fall River under normal conditions. This peculiar situation is a new feature in local railroading practice, having been met but once before, a week or 10 days ago, when a similar wind produced a similar low tide. At 11 o'clock the conditions had been overcome for the time being by the rising tide, and the trains were operated by electricity until 5 o'clock in the afternoon when the tide went out and the locomotives were again called into service. During the evening the Bristol trains were not run on schedule, the Fall River trains carrying all passengers and the Bristol passengers transferring at Warren and reaching their destination by shuttle train to Bristol. Five or six Bristol trains were cut off the schedule each way.

The Warren river was closed to navigation Wednesday by field ice blocking the channel from shore to shore. As a result the oyster dredging fleet is tied up at a time when there is the greatest demand of the season for oysters. The ice in the Warren river is of an average of six inches in thickness and the stream cannot be opened for navigation without a thaw. The maximum price now at wholesale for oysters at Warren is $1.30 a gallon and $1.20 the minimum figure. These are prices which mean a great deal to the growers now, considering the demand, if the bivalves can be gathered from the beds out in the bay. Bullock's cove is also sealed up. None of the oyster dredgers at that point were able to leave their wharves Wednesday and the supply of oysters on hand is insufficient to fill orders after Saturday. The dredgers, not being able to leave the cove, which is frozen across with six-inch ice, a supply cannot be obtained from the beds in the Providence river.

Deputy Sheriff Hernando A. Rounds of Scituate died unexpectedly Wednesday afternoon at his home in the village of Hope, of heart failure. Last Friday, while on duty at the Providence County courthouse, he became ill and went to his home, complaining of difficulty in breathing. He had seemed to be growing better until Wednesday, after dinner, when his ailment became acute and he died within a few minutes after being stricken. Mr. Rounds was born in Foster January 9, 1856, and his fifty-sixth birthday was Monday. He was appointed a deputy sheriff about 10 years ago and for four years past has been in regular attendance at the superior court sessions, not missing a day at the courthouse, when the court was sitting, until last Friday.

A bill has been introduced in the national House of Representatives by Congressman O'Shaunessy providing for the payment of $300 to Pardon Worsley of Providence, a claim for which has been pending before Congress for many years. It is based on his services as a spy in the Civil war, for which the committee on war claims in 1897 recommended that he be paid the sum now asked. The claimant was employed by General Augur, in 1863, as a spy in the adjacent counties of Virginia to procure information of the movements of Mosby. For this service he received no compensation, but was allowed a horse and wagon, with permission to pass through the lines at certain times and carry certain goods from Washington for sale to Mosby's followers and friends. "Returning from these expeditions," said the report of the war claims committee, "he was able to bring valuable information to the military authorities, while apparently the friend of the enemy. Under these circumstances he discovered an unlawful combination of parties in Washington and Baltimore engaged in supplying the enemy and carrying on an extensive contraband trade. On his information they were arrested and brought to trial before a military commission. Previous to the trial of Moses Weisenfeldt his friends offered Worsley $7,500 to swear falsely or to leave the country. On consultation with General Augur, General Gaines and Colonel Foster, Worsley accepted the bribe and produced it at the trial as additional evidence of criminality. The money was attached to the record forwarded to the war office in Worsley's absence, and was conveyed thence into the treasury by Assistant Judge Advocate Turner by direction of the Assistant Secretary."

The total valuation of building operations in Providence in 1911 broke all records, the total, $5,500,300 eclipsing the banner year, 1909, by $159,800. In this total are included all operations, new construction, valuation of repairs, additions and alterations to old structures. The work of analyzing the amounts and dividing them among the different classes of operations has not as yet been completed by the inspector of buildings that work requiring practically a week's application to the figures.

Robert S. Emerson, receiver for the Consumers' Rubber Company of Bristol, filed yesterday in the superior court his report pursuant to his recent appointment, and upon motion of certain creditors the matter was continued for one week by Presiding Justice Tanner. The total liabilities are $358,679.40. Mr. Emerson places the total assets at $254,412.67, this leaving a deficit of $104,266.83. He also says that under authority which he received from the court he has sold $2,600 worth of merchandise for cash and has shipped $5,000 worth more. The report also includes the statement that he expects to finish the goods now in process of manufacture on or before January 31.

Nicholas F. Reiner of Providence has been appointed a member of the legislative committee of the New England Association of State Boards of Pharmacy, for the purpose of studying the pharmacy laws of the several states with the object of securing uniform pharmacy laws throughout New England. The New England Association of State Boards of Pharmacy was organized a short time ago, delegates from the several New England states being present. Howard A. Pearce of Providence was elected the vice president from Rhode Island. The president was authorized to appoint the committee on legislation which will make a study of the pharmacy laws of the several states, to meet and confer regarding them, to take the best out of each law and reject that which seems immaterial, and to combine the best features with the object of preparing the best possible pharmacy laws for the New England states.

Colonel Samuel P. Colt celebrated the sixtieth anniversary of his birth Wednesday at the home of his brother, Judge LeBaron B. Colt, in Providence. The affair was entirely informal, a family dinner being the principal feature. During the day Colonel Colt received numerous congratulations from associates and friends, including a number from Bristol and New York. One of the pleasant features was the presence of his son, Roswell C. Colt of Winnipeg, who came from New York to attend the reception.

Colonel William M. P. Bowen has been elected commander of the First Light Infantry regiment at the annual regimental election. There was an unusually large attendance, much interest having been created by the approaching anniversary and the prospects of a trip to Cleveland next year in connection with the dedicatory exercises of the Commodore Oliver Hazard Perry Memorial.

OLD CITY HALL NOVELTY SHOP

Fireproof Security Boxes made of Battleship steel for safety deposit, etc., with Corbin lock and keys, sizes 10 in. long $5.00; 12 in. $6.00; 14 in. $7.00; 16 in. $8.00; as secure as a safe.

For card players we have Tally Cards, Card Indicators, Bridge Whist Pads, etc., also a full line of Playing Cards.

We will sell 2 Covered Folding Card Tables worth $2.50 for $1.50 each.

DANIEL E. SULLIVAN.
Telephone 655.

AN ORDINANCE in amendment of Chapter 25 of an Ordinance comprising the Revised Ordinances of the City of Newport.

It is ordained by the Representative Council of the City of Newport as follows:

Section 1. Section 3 of Chapter 25 of an Ordinance comprising the revised ordinances of the City of Newport and entitled "Of the Board of Health" is hereby amended by striking out the words "twelve hundred dollars" and inserting in lieu thereof the words "fifteen hundred dollars."

Sec. 2. This Ordinance shall take effect upon its passage.

(Passed Jan. 1, 1912.)

A true copy, Witness,
F. N. FULLERTON,
City Clerk.

An Ordinance in amendment of an Ordinance defining the duties of the Chief of the Fire Department passed December 29, 1903.

It is ordained by the Representative Council of the City of Newport as follows:

Section 1. Sec. 1 of said Ordinance is hereby amended by substituting in place of the words "fifteen hundred (1500) dollars" after the word "salary" the words "eighteen hundred dollars".

Sec. 2. This Ordinance shall take effect upon its passage.

(Passed Jan. 1, 1912).

A true copy, Witness,
F. N. FULLERTON,
City Clerk.

An Ordinance in amendment of an Ordinance amending Chapter 16, of an Ordinance comprising the revised Ordinances of the City of Newport.

It is ordained by the Representative Council of the City of Newport as follows:

Section 1. Section 6 of Chapter 16 of an Ordinance comprising the revised Ordinances of the City of Newport is hereby amended by striking out the words "one hundred and twenty-five" and substituting in the place thereof the words "two hundred."

Sec. 2. Section 14 of Chapter 16 is hereby amended by striking out the words "one hundred and twenty-five dollars" after the words "each assistant engineer" and substituting the words "two hundred dollars" in place thereof.

Sec. 3. All Ordinances or parts of Ordinances inconsistent herewith are hereby repealed and this Ordinance shall take effect upon its passage.

(Passed Jan. 1, 1912).

A true copy, Witness,
F. N. FULLERTON,
City Clerk.

NOTICE.

On and after January 1st I shall be prepared to do Blacksmithing and Horseshoeing at my new Shop 14 Pearl St., where all of my old customers and new ones will be welcomed and satisfaction given.

I have purchased the Right to sell and put on BOSS'S Patented BOX extension for Newport, Middletown and Portsmouth, which really makes a new BOX stopping all lateral motion and saving the purchase of new axles.

C. F. D. FAYERWEATHER.

German Coffee Cakes
SATURDAY
—AT—
LIBBY'S,
9 Broadway.

ANTON CHRISTENSEN,
Gardener.
Gentlemen's Places taken care of. Plants and Shrubs furnished.
Tel. 718 P. O. Box 74

The Newport Journal
AND WEEKLY NEWS.
is especially adapted for mailing

THE WEATHER.

BOSTON, Jan. 11.—Forecast for Boston and vicinity—Fair tonight; Friday unsettled, with rising temperatures and probably snow; moderate, westerly winds, shifting to north and increasing.

WEATHER CONDITIONS.

The northwestern high pressure area has moved southeastward, with increasing intensity, the highest reading this morning being 30.34 inches at Bismarck, N. D., while moderately high pressure extends thence southeastward to the Middle Atlantic coast. The southwestern depression as yet shows little energy, but has caused rain in the lower Mississippi valley. Unsettled conditions, with scattered snow flurries, obtain in the upper Missouri valley and in portions of the Lake region and there is much cloudiness in nearly all parts of the country. Intensely cold northern border of the country, and it northern border of the country, and it now extends eastward through Ontario to the Maritime provinces. At Stonecliffe, Ont., it is 32 degrees below zero, with a minimum last night of 34 below and in New England a minimum of 14 below was reported at Northfield, Vt. In the Northwest it is 40 below at Williston, N. D., and at Medicine Hat, Assiniboine, with a minimum of 44 below. In New York at 8 a. m. it was 14, Boston 10, Washington 18, Jacksonville 44, St. Louis 4, Chicago 2 below, St. Paul 26 below, Des Moines 10 below, Kansas City 4 below, Denver 12, San Francisco 50 and Portland, Oregon, 36.

J. W. Smith,
Forecast Official.

LOCAL CONDITIONS.

	8 h	12 h	8 h
Temperature	14	20	22
Barometer	30.20	Rising	—
Wind	N W	W	N W
Weather	Clear	Fair	Cloudy

MINIATURE CALENDAR.

Thursday, January 11.
Sun rises 7 11. Sun sets 4 34.
Moon rises 0 01 a. m.
Day's length 9 hours 23 minutes.
Day's increase 13 minutes.
High water 0 54 a. m., 1 20 p. m.

Friday, January 12.
Sun rises 7 11. Sun sets 4 35.
Moon rises 1 03 a. m.
Length of day 9 hours 24 minutes.
Day's increase 14 minutes.
High water 1 51 a. m., 2 21 p. m.

Saturday, January 13.
Sun rises 7 10. Sun sets 4 36.
Moon rises 3 10 a. m.
Length of day 9 hours 26 minutes.
Day's increase 16 minutes.
High water 2 50 a. m., 3 21 p. m.

Moon's Phases.

Last quarter Jan. 11th 3 40 a. m.
New moon Jan. 19th 6 07 a. m.
First quarter Jan. 27th 3 48 a. m.
Full moon Feb. 2nd 6 55 p. m.

NEW TODAY.

[Only first insertions listed here.]

	page
Lost—Class Pin	7
Colonial Theatre	5
Lost—Link Bracelet	7
Lost—Old Auto Tire	7
Wanted—To Hire Piano	7
Coronet Council—Meeting	8
Carr—Newport Post Cards	8
W. A. Maher—Victor Victrola	8
Lappin—Fri. and Sat. Specials	8
C. A. Manchester—Dog Bread	3
E. A. Brown—Fresh Vegetables	1
Sinnott-Hazard—Fire Insurance	8
Welsh Bros.—Stock-Taking Sale	5
Perry Coal Company—Penn. Coal	8
N. E. Commercial Bank—Election	4
C. A. Easterbrooks—Finnan Haddie	3
J. H. Drury & Co.—Cr of Tartar Powd	

TO INSURE INSERTION ON THE DAY DESIRED, CHANGES OF ADVERTISEMENTS SHOULD BE SENT IN THE NIGHT BEFORE. ADVERTISERS ON YEARLY CONTRACTS ARE ALLOWED TO CHANGE MATTER ONCE A WEEK WITHOUT EXTRA CHARGE.

COTTAGE FOR SALE

In a desirable location, near the waterfront, on the Point; 10 rooms, all modern conveniences, large lot of land, will be sold at a bargain.

COTTAGE TO RENT.

On Poplar Street, 5 rooms, ... $15.00

HERBERT L. DYER, AGENT.
162 Bellevue Ave.
Branch Office 64 Broadway.

THE LIVERPOOL & LONDON & GLOBE INSURANCE CO.

Total fire losses paid in U. S. in last 62 years exceeds $119,000,000.

HENRY BULL, JR., Agent.
183 Thames St., Newport, R. I.

Thermos Bottles
$1.00 Up.
BAGS, POCKETBOOKS, LEATHER NOVELTIES.
HENRY BIESEL & SON.
256 THAMES STREET.
Telephone 888.

Amber Glasses
Afford the
Best means of protecting your eyes from "snow blindness."
On and after Jan. 15, I will be located at 169 Thames St.
Optical goods of every description always carried in stock.
W. J. CARR,
OPTOMETRIST,
165 Thames St. Covell Bldg.

Notice of Assignment for Creditors.

NOTICE is hereby given that Abraham T. Anthony has made a general assignment of all his property for the benefit of his creditors to the undersigned.

All creditors are hereby notified to present their claims against said assignee, to the undersigned and all debtors are hereby notified to make payment to the undersigned.

JOSEPH P. COTTON,
over 261 Thames St.
Newport, R. I., January 1912.

98 Thames St. Tel. 9978
Fruit Cake, 25c per pound.
Newport Bakery,
98 Thames St. Tel. 9978.

BEFORE THE YEAR CLOSES,
Secure for your family an Endowment Policy on your life. You will then have made provision for them a certainty. Act today.
Equitable Life Asso. Soc'y of U. S
A. O'D. TAYLOR, Agent,
122 Bellevue Ave.

BORN.

COLLINS—In this city, 11th inst., a son to Mr. and Mrs Humphrey Collins.

DIED.

KELLY—In this city, 10th inst., at the residence of his parents, 6 Northampton lane, Thomas, infant son of Elizabeth and John Kelly.
Funeral Friday, Jan. 12, at 9 P. M. Burial at St. Columba's Cemetery. Relatives and friends are invited to attend.
MOLDEN—In Middletown, 10th inst., Thomas Molden, aged 73 years.
Funeral services at the Berkeley Memorial Church, Saturday, Jan. 13, at 2 P. M. Relatives and friends are invited.
AYLER—In Portsmouth, 11th inst., Herbert R., son of Rosa and the late Robert M. Ayler, aged 27 years.
CARR—In Providence, 10th inst., Florence Lillian, wife of Thomas H. Carr.
LADD—In Providence, 10th inst., George Steers Ladd, in his 65th year.
SEARLE—In Providence, 10th inst., Lucy Ellis, daughter of the late Nathaniel and Mary Searle.
WINN—In Providence, 10th inst., Margaret, widow of Andrew Winn.
JAMES—In Apponaug, 10th inst., Nathan T. James, in his 59th year.
ROUNDS—In Hope, 10th inst., Hernando A. Rounds, in his 57th year.
BARLOW—In Fall River, 9th inst., Robert Barlow, in his 66th year.

JOHN S. LANGLEY, Undertaking.
18 Franklin Street.
FRED'K E. LANGLEY, Mgr.
Telephones 879-1118.

SAMUEL W. MARSH,
Undertaker and Licensed Embalmer
101 Thames Street.
Night calls answered from residence 25 Cranston Ave. Office Tel. 928, Res. 1030.

FOR SALE.

Cottage, Second St.,	$5,500.00
Cottage, Ayrault St.,	$5,500.00
Cottage, Mann Ave.,	$5,250.00
Cottage, Broadway,	$5,000.00
Cottage, Van Zandt Ave.,	$4,250.00
Cottage, Poplar St.,	$3,800.00
Cottage, Friendship St.,	$2,500.00

Full particulars on Request.
C. H. WRIGHTINGTON,
30 BELLEVUE AVE.

Architect Johnston,
69 MILL STREET
Prepares plans and estimates for buildings, and alterations of all kinds.

LUMBER, all kinds—Flooring, Sheathing, Finishing, Sash, Doors, Storm Sash, Hotbed Sash, Blinds, Windows, Mill Work all kinds—Cabinets, Mantels, Screens, Hardware, Nails, Locks, Hinges, etc. Ready-Mixed Paints, Shellac, Oil, Lead Colors, Glass, Varnish, Wax, Gasoline, etc.

SHINGLES, Extra, $4.05 a 1,000. Clears, $3.60 a 1,000.

KINDLINGS DRY—
4 Barrels delivered $1.00.
69 MILL STREET.

SLEDS and SKATES.
We have Skates from 60c to $1.50. A nice hockey Skate for $1.50.
SLEDS.
From 50c up and nice flexible flyer from $1.00 to $2.75 each.
Coal Hods from 25c up. Coal Shovels from 10c up. Sieves from 15c up. A nice Rotary Sieve for $2.75; this is a bargain.
All kinds of Enamel Ware and Wooden Ware.
FERNS AND PALMS.
Ferns from 50c up. Palms from 40c up. Rubber plants 50c each.
AT H. L. DeBLOIS'S,
Telephone 988. 80 Broadway.

The Latest Ideas in Wall Paper
You will find we have the most beautiful samples in town... All the new pastel shades that harmonize with your gowns and make such effective back grounds are shown in seemingly unlimited variety...Your inspection invited.
ALFRED H. CORNELL,
House Painter, Decorator, Paper Hanger
40 South Baptist Street.
Phone 1805.

H. L. MARSH CO
GRAIN, HAY and Feed.

IN THE DISTRICT COURT OF THE UNITED STATES FOR THE DISTRICT OF RHODE ISLAND.

In the matter of Barnet Abrahams, Bankrupt. } In Bankruptcy No. 1106.

To the Creditors of Barnet Abrahams of Newport, in the County of Newport, in said district, a bankrupt.

Notice is hereby given that the said Barnet Abrahams has filed a petition in said District Court for a discharge; and that said Court on the 8th day of December, A. D. 1911, made an order that a hearing be had upon said petition before said Court, at Providence, in said district, on the 13th day of January, A. D. 1912, at 10 o'clock, A. M., and that all the creditors of said bankrupt who have proved their debts and other persons in interest may appear at the said time and place and show cause, if any they have, why the prayer of the said petitioner should not be granted.

CHESTER W. BARROWS,
Referee in Bankruptcy.

Island Savings Bank.
A Semi-Annual Dividend at the rate of Four per cent per annum will be paid to the Depositors on and after January 15th, 1912.
GEORGE H. PROUD, Treasurer.

NOTICE.
We request that the ladies who have applied for work at the Common Sense Gum factory please call at the office 3d street, Saturday afternoon, January 13, between the hours of 2 and 4 o'clock.
COMMON SENSE GUM CO.
C. Terr, Supt.

UNDER A WRIT OF ERROR.

Richeson's Counsel to Ask to Have Sentence Set Aside.

BOSTON, Jan. 11.—If counsel for Clarence V. T. Richeson fail in their efforts to secure executive clemency for the condemned man, they will as a last resort bring a writ of error in the supreme judicial court to have set aside Tuesday's proceedings before Judge Sanderson in the superior court. The application to the supreme court, it was stated today, will be made on the ground that the mental condition of Richeson was such at the time he pleaded guilty of murder in the first degree that he was unable fully to comprehend the nature of the act which caused him to be sentenced to be electrocuted during the week beginning Sunday May 19.

One of the justices of the supreme judicial court has expressed the opinion informally that the district attorney may have made a mistake in consenting to a plea of murder in the first degree by Richeson and that it might have been better to have had a jury return a verdict under instructions of Judge Sanderson. If that had been done it is thought it might have obviated serious legal complications which may now arise if Tuesday's proceedings are questioned because of Richeson's mental condition. If the supreme judicial court should find error, the practical effect of the decision would be to remand the case to the superior court, there to be disposed of as if no previous action had been taken.

It is expected that within the next two weeks an appeal will be sent to Governor Foss to save the life of Richeson. The fight for a commutation of the sentence will be financed by Moses G. Edmands, father of Miss Violet Edmands, the former fiancee of Mr. Richeson. He has retained hope in the minister, believing him mentally unbalanced when he gave the Linnell girl the poison which caused her death, and is loyal to his cause.

STRUCK BY ELECTRIC CAR.

Death, Recently Sought by Louisville Man, Comes Unexpectedly.

LOUISVILLE, Ky., Jan. 11.—Death, which he eagerly sought a few weeks ago, while out of work, came unexpectedly to John M. McCord yesterday, when he was killed at one of the barns of the Louisville Street Railway Company, where he had secured employment only a few days ago.

A few weeks ago McCord walked into the office of Prosecuting Attorney Harry Robinson of the police court and startled that official by asking to be given a permit to kill his wife and three children, and end his own life. He said he had been without work for several months and that his family were destitute. Having tried in vain to secure work McCord said he had concluded to kill his family and then end his own life, but he did not wish to break any law in so doing and desired to know if he could not secure a permit that would legalize the act. McCord was placed in custody, but was later released after authorities had investigated conditions at the man's home and supplied the immediate wants of his family.

A few days ago McCord secured employment in washing cars in one of the barns of the Louisville Street Railway Company. Yesterday afternoon he was struck by a car backing into the barn and knocked into a repair pit, receiving injuries that resulted in his death a few minutes later.

RAILROAD BILL INTRODUCED.

Provision Made for Vestibuled Steel Cars in Interstate Traffic.

WASHINGTON, Jan. 11.—A bill providing that after January 1, 1914, railroads shall use only vestibuled steel cars in interstate passenger traffic, has been introduced by Representative Donohue of Pennsylvania.

GOVERNOR HARMON IN CHICAGO.

To be Guest of the Iroquois Club at Luncheon for Democrats.

CHICAGO, Jan. 11.—Governor Judson Harmon of Ohio was expected to be the guest of the Iroquois Club today, at a luncheon at which 400 Democrats would sit down. The governor's program in the state called for departure for East St. Louis tonight, where he is to speak tomorrow night at a mass meeting of Democrats of the southern end of the state.

LOCAL BRIEFS.

—Madame Barclay left Wednesday for Palm Beach, Fla.

—Mr. George W. Foote has returned from a trip in the West.

—Mr. J. W. Horton has recovered from his recent illness.

—Miss Caroline Ogden Jones has returned to her cottage at Ochre Point after a visit to New York.

—Mrs. Clermont Livingston Best will give the second of two receptions today at her New York residence.

—A grass fire on Long lane Wednesday evening resulted in the calling of Chemical 1 and Hose 2 at 10:10 o'clock to extinguish it.

—Mr. Guy Norman has gone to the Panama canal to visit Colonel George W. Goethals, U. S. A., in charge of the government work there.

—Messrs. David P. Burke, John A. Congdon, George and Edward Quarry were among the passengers scheduled to leave New York today for Bermuda.

—At its annual meeting in Providence Wednesday Mr. Herbert P. Harrison of this city was elected a member of the Rhode Island Pharmaceutical Association.

—The Red Men held a smoker and social session after their meeting Wednesday evening, at which the Algonkin orchestra played. Cards were played, and cigars, cigarettes and refreshments served.

—Mr. and Mrs. Harry Payne Whitney and Mr. and Mrs. Arthur Scott Burden sailed for Europe Wednesday on steamship Lusitania. Mr. and Mrs. James A. Burden will sail January 24 to join Mr. and Mrs. Whitney in England.

—The police reports from day to day seem to indicate lack of pernicious activity, for their is again no report of prisoners before the court. Of course the officers have to do some work to keep their blood in circulation, but other folks seem to be quiet.

—Mr. Samuel R. Honey, who has been spending the holidays with his daughter, Mrs. Josiah Quincy, in Boston, will return next week to England. Colonel Honey is having published by the Macmillan Company a book on the subject of the Referendum, which will be ready the latter part of this month.

—The disabling of freighter Mohawk has crippled the service from Fall River to New York temporarily, as the Brockton was ordered to Providence. When the Plymouth left Fall River Tuesday night she left about 25 tons of freight on the dock. The lay-up of the Mohawk may be only temporary.

ROOSEVELT WON'T DECLINE.

Wise Ones Claim Positive Knowledge That Friends May Boom Him.

Radical Change in Situation Since This Was Known—Democratic Nominee Still in Doubt.

[Washington correspondence of the News.]

WASHINGTON, Jan. 10.—Seeking information regarding the political situation seems to be the chief occupation of most men in Washington at this time. It is almost certain that a man going through the Capitol these days will be asked by nine out of every 10 men he meets as to the political conditions and to give his guess as to whom both parties will nominate.

It seems rather strange that there should be any such inquiry regarding the Republican candidate in view of the certainty among most men a few weeks ago that Taft would be re-nominated. It shows what a change has been created by the fact, recently known beyond question, that Roosevelt would not decline a nomination and will do nothing to prevent his friends from going forward with an effort to nominate him. That is what has upset all calculations regarding the Republican situation.

Senator Hoke Smith of Georgia, who was one of the men who brought about Grover Cleveland's third nomination, was Secretary of the Interior and governor of Georgia, was asked about the political situation and said, "Things were never so chaotic." He meant that there never was a time when there was so much uncertainty.

Senator Swanson of Virginia, the birthplace of Governor Wilson, was asked if the Old Dominion was not going to support her son and replied that the Democrats of Virginia were looking about to see who was the best man to nominate; that they had not determined to support Wilson or any other particular candidate at the present time.

Former Senator Dubois of Idaho has appeared in Washington and is industriously working for Champ Clark, declaring that it is time to nominate a man who can get all the Democratic votes. "What the Democrats must have," he said, "is all the Democratic votes and a few more. Let's nominate a man that will get all these votes and then go out after more."

Senator Cummins spent the holidays in Iowa. The day he returned a newspaper man, anxious to get a line on the political situation in that state, asked him:

"What are the conditions in Iowa?"

"Fifteen inches of snow," replied the Senator blandly.

Congressman Slayden of Texas is one of the strongest advocates of peace in the House. He introduced a resolution asking the United States to stop the war in Persia by asking the powers interested to submit their disputes to arbitration. Slayden is also anxious to have the Fort Sam Houston military post at his home increased so that it will accommodate a division of the army and to have that number of troops stationed there.

They are constantly asserting that Senator Lodge has no sense of humor. Yet he often disproves it. He has been roller skating and likes it. Replying to a question, he said it was good exercise. "I prefer rollers to ice," he said. "For a man in public life it's safer. One does not have to avoid thin ice."

They were speaking of New Year's resolutions and whether certain men had better be told to swear off. "I have made it a rule to mind my own business in such matters," remarked Bob Henry of Texas. "I do not want to be caught in the same fix as was one of my constituents.

"He approached a wealthy man one day and said: 'I don't usually criticise any one for the kind of men he employs, but it does seem to me that you ought to discharge your private secretary. He drinks to excess, gambles, breaks the speed laws with your automobile, and I have often seen him in disreputable company. I am not sure that you know it, but I thought I ought to tell you.'

"'Yes, I know it,' the man replied, 'but I hate to discharge him because the fact is he's my son.'"

Senator Warren has introduced a bill for a game preserve of large dimensions in Wyoming, and Senator Dixon has a bill to protect the animals and birds in Glacier National park, Montana, which means the preservation of game animals and birds.

It has been found that wild creatures soon learn about safe preserves, for all such reservations are well supplied with them. What is more, they are quite tame in the parks and reservations while the same animals outside are very shy. It has been found that only by such reservations can the game animals of this country be preserved from extermination.

Arthur W. Dunn.

LET WOMAN SUFFRAGE COME HARD.

[New York Sun.]

Mrs. Pankhurst, who is leaving for England after a tour of three months, hardly did justice to the facts when she said that "It is very easy for women to get the vote in the United States as compared with England." It is absolutely too easy because Americans are too "easy," and because many of them are willing to let women vote out of a supposed gallantry resting really, whether consciously or not, on the theory that women are spoiled children, dear creatures who should have anything they presume to cry for. Moreover, in spite of the rule of the majority, nowhere else with so little effort as in America can an insistent, small minority, clothing its ideas speciously, get legislation it asks for.

No, and we say this neither as friends nor foes of women suffrage, but out of intellectual respect for women, the harder woman suffrage is argued and opposed the better for the public; and the better for woman suffrage in the end if it commends itself as sober judgment and is not dependent in any degree upon a "chivalrous" spirit that is really insulting. Let it come hard, if it comes; what addition to civilization and rational self-government has come otherwise?

—STOP—
KNOCKING AND KICKING
BY AVOIDING
THAT PARTICULAR TROUBLE
DO IT NOW! TELEPHONE 393.
THE BELLEVUE LAUNDRY
WILL MAKE YOU AND YOUR LINEN
LOOK AND FEEL BETTER

NEW AIDE FOR PERSONNEL.

Rear Admiral Potter Detached From Duty, to be Succeeded by Captain Templin M. Potts.

One of the most important changes in the detail of naval officers is the detachment from duty as aide for personnel of Rear Admiral W. P. Potter, to whom has been granted, on his application, a leave of absence for four months, expiring May 10, the date of his retirement. Rear Admiral Potter is succeeded by Captain Templin M. Potts, now director of naval intelligence and a member of the General Board. Captain Potts has already assumed the duties of his new billet.

Rear Admiral Potter was seriously injured by a fall on New Year's day, while going down the steps of the Navy Department building on his way to the reception at the White House, and has not since been able to perform his duties. It was intended to designate Captain Potts as aide for personnel when Admiral Potter retired, and now Admiral Potter prefers to take leave and to be retired without going on duty, although he could be assigned to duty as head of the examining and retiring board. Inasmuch as, under the law, it will not be possible to retain retired officers on active duty after July 1, the officers now retiring are not seeking new assignments to duty.

Rear Admiral Potter is one of the best known and most highly respected officers of the naval establishment. He has performed the duties of aide for personnel in a manner most satisfactory to Secretary Meyer, and it is with much regret on the part of the head of the Navy Department that he separates himself from the important position of adviser to the Secretary in personnel matters. Secretary Meyer contemplates no other changes in the organization of the work devolving on the aide for personnel, in view of the fact that there is a new chief of the Bureau of Navigation. It is barely possible that ultimately the duties of aide for personnel and aide for operations will be merged.

Captain Thomas S. Rodgers, recently in command of the New Hampshire, and who succeeded Rear Admiral Cameron McR. Winslow as supervisor of New York harbor, has been selected to succeed Captain Potts as chief intelligence officer.

CLOTHING.

We Make
Evening Dress and Tuxedo Suits, and MAKE THEM RIGHT.
[Special prices for January.]
NEIL McLENNAN,
Ladies' and Men's Tailor,
114 Broadway.

Otto
Men's Tailor
Has the
Very latest
Woolens
For
Overcoats
And Ulsters.

Pinto Bros.,
FURRIERS
Fur Coats remodeled and repaired. Muffs and Stoles made to order.
115 SPRING ST.,
Tel. 9936.

PICTURES REFRAMED.
Old Frames Re-Gilded,
Fine Imported Prints.
WISEMAN 112 Bellevue Avenue

The Rush

For Koschny's confections has been fully anticipated and we are prepared to supply all demands.
Call and see what we have in especially prepared and decorated Baskets, Boxes, etc.
S. KOSCHNY,
Manufacturing Confectioner.
283 Thames St., Branch 16 Broadway

Something New.
The Whitney Metal Tile
For bathroom, kitchen, pantry, etc. Suitable for any room where absolute cleanliness is a desideratum. Will not crack, peel nor warp and is guaranteed to be rust proof. Costs but a trifle more than wood, is vermin proof. Produces a softer and richer effect than glass or wood.
Samples designs and estimates furnished.
JAMES M. MEIKLE,
Sole Agent.
Mason contracting in all its branches.

DID YOU SEE THIS?

Extract from
Newport News
January 9, 1912:

THAYER SCHOOL HEATING TROUBLES.

The third floor of the Thayer school is still out of commission. It went out Friday morning before the pupils assembled and the entire school was dismissed for the morning. Friday afternoon three rooms and part of the fourth were accommodated and the men are still working on the knocked-out heating plant in the third floor. It is hoped to have it in working order by Wednesday. It is a hot-water plant and the strain of trying to meet the demands of the cold were evidently too much for it Friday morning.

Is this BEAUTIFUL Pennsylvania Coal or Is it SEPARATOR Coal, or Is it CLEAN Coal?
It is certainly NOT RHODE ISLAND COAL. By the way, who got the coal contract for the Newport schools? Was not the price $6.90 per ton and did not the Rhode Island Coal Co. put in a figure of $5.00 per ton?
The Portsmouth schools are burning Rhode Island coal, and they are keeping school and keeping warm.

Rhode Island Coal Company,
Newport Office 27 Touro Street. Tel. 199

SIFTING ASHES.
Disagreeable job, isn't it? Not so if you have a
Perfection Sifter.
You can sift ashes in your cellar without covering yourself and filling your house with dust. The Perfection Sifter cannot choke up. A stationary sieve the ashes pass over before entering the rotary sieve makes it superior to all others. All the cinders come out one end and the dust falls into a barrel. Price $4.00.
WM. B. SCOTT & CO., 8-10 BROADWAY.

Mme. Barclay
Announces the Reduction of All Her Imported and Domestic Hats.
cial Floral Decorations for Neckwear, Including the flowers that are most fashionable.
Keiser Neckwear a specialty.
Telephone 1133. 143 Thames Street.

CANDY.
Our line in PLAIN AND DECORATED BOXES is most complete and attractive.
Let us have your order—delivered at any place and hour you wish.
Packed free of charge for shipment by mail or express.
A cup of our HOT CHOCOLATE is most refreshing while shopping these days. Served with Whipped Cream and Wafers—5c.
"It Pays to Trade at Powell's."
The Frank L. Powell Pharmacy,
Phone 103. 270 Thames Street.

SKATES.
100 Pair Ice Skates
At Below Cost.
Now is the time and the ice is just right for a new pair of skates. Prices 60c to $4.00.
Also Kennedy's 20th Century latest improved skates—with ankle braces.
HOCKEY STICKS from 5c to 50c.
THE GEO. A. WEAVER CO.

TRAVELLERS' DIRECTORY.

SHORT LINE
—TO—
PROVIDENCE
—VIA—
Newport and Providence Railway
In effect Sept. 15th, 1911.
Cars leave Washington Square, Newport, for Bristol Ferry, Bristol and Providence—7:00 a. m., to Bristol Ferry only—7:50, 8:50, 9:50, 10:50, 11:59 a. m., 12:50, 1:50, 2:50, 3:50, 4:50, 5:50 p. m., 6:50, 7:50 p. m., to Union street, 8:50 p. m. to Bristol Ferry, 10:50, 11:15 to Union street.
Cars leave Union Station, Providence, for Newport via Bristol Branch, N. Y., N. H. & H. R. R., 7:15, 8:15, 9:15, 10:15, 11:15, a. m., 12:15, 1:15, 2:15, 3:15, 4:15, 5:15.
9:40 from Bristol Ferry to Newport. Theatre Trip leave Union Street 7:40; One Mile Corner, 7:55; arrive at Theatre 8:05 p. m.
SUNDAY TIME TABLE.
Leave Washington Square, Newport, for Bristol Ferry, Bristol and Providence, 8:50, 9:50, 10:50, 11:50, a. m., 12:50, 1:50, 2:50, 3:50, 4:50, 5:50, 6:50, 7:50 p. m., 8:50 p. m. to Bristol Ferry; 10:50, 11:15 to Union street.
Leave Union Station, Providence, for Newport—9:15, 10:15, 11:15, a. m., 12:15, 1:15, 2:15, 3:15, 4:15, 5:15, 6:15, 7:15, p. m., 9:40 from Bristol Ferry to Newport.
Training Station cars leave Washington Square—7:00 a. m. then half hourly until 10:30 p. m.
G. M. TOWLE, Supt.

PROVIDENCE, FALL RIVER AND NEWPORT STEAMBOAT CO.
Steamer Leaves Newport for
PROVIDENCE
Week days only 8:30 A. M. Returning leave Providence 4 P. M. Stops at Prudence Mondays, Wednesdays and Saturdays. Conanicut, Mondays only.
H. B. WINDSOR, Supt.

HOTELS AND RESTAURANTS.

PERRY HOUSE.
American and European Plan.
Restaurant strictly first class. Open after the theatre.
DWYER & PURCELL, Props.

UNITED STATES HOTEL.
(Est. Richard J. Sharkey).
266 THAMES STREET.
American Plan. Comfortable Rooms.
With or without Meals.
RATHSKELLER.
Imp. German Beers on Draft.

NECESSARY TO GO TO NEW YORK FOR RESULTS
Builder's Wife Experiments Successfully at Husband's Suggestion.
F. C. Jones, president of the Electric Renovator Manufacturing Company, and famous as the builder of the Forbes Baseball Park at Pittsburgh, Pa., sends the following letter to the Magistral Chemical Company of New York, manufacturers of Nurito:—
Dear Sirs:—I have received the "NURITO" and my wife has given it a fair trial. Will say that for five or six years she has been afflicted with rheumatism, but now is entirely cured of it and apparently as well as she ever was. I cannot say too much for this medicine.
I have also given it to several of my friends. They all have had the same results.
Yours very truly,
F. C. JONES, President.
This is only one of the many instances where Nurito has accomplished permanently good results.
NURITO is made entirely of U. S. P. (Government standard) ingredients, free from opiates and narcotics, and is guaranteed to relieve the most stubborn case of Rheumatism, Sciatica or Neuritis or your money will be refunded.
NURITO is a proprietary remedy—not a patent medicine.
Address the Magistral Chemical Co. for further particulars and unsolicited testimonials from prominent people you know. They will convince you.
In boxes $1 and $2, at
HALL & LYON DRUG STORE,
or will be sent by mail on receipt of price direct by the MAGISTRAL CHEMICAL CO., Suite 711, Flatiron Building, New York.

Violets are now in season.
Can be had at all times of
OSCAR SCHULTZ,
18 Broadway Tel. 910.

Automobile Tires.
Inner Tubes Vulcanized.
Lindsay Gas Lights and Fixtures.
C. J. SWENSON'S BICYCLE SHOP,
BELLEVUE AVENUE.

TRAVELLERS' DIRECTORY.

NEW ENGLAND NAVIGATION CO.
TO NEW YORK.
Fall River Line.
Steamers
PLYMOUTH AND PROVIDENCE.
Leave Long Wharf, Newport, week days and Sundays at 9:15 P. M., for New York 7:00 A. M. Orchestra on each.

Wickford Line.
STEAMER GENERAL.
Lv. NEWPORT, LONG WHARF
(Week Days Only.)
Lv. Newport (L'ng wh) (G.C.Ter) Due New York, (G.C.Ter) Lv. New York, (L'ng wh) Due Newport
Week Days only. 10:00 a.m. 1.05 p.m. 4:05 p.m. 7:15 p.m. Week Days only. 4:00 p.m. 7:00 p.m. 2:05 a.m. 12:00 n't 7:05 a.m. 4:45 a.m. 12:50 noon 10:02 a.m. 3:55 p.m.
z Har. Riv. Sta. N.Y. 1:02 p.m. 5:45 p.m.

To Block Island and Providence
STEAMER NEW SHOREHAM.
Meal Service a la Carte.
Leave Long Wharf, Newport, Mon., Wed., Thurs., Sat. only 11:15 a. m. for Block Island 1:15 p. m. Leave Block Island 3:00 p. m. leave Newport 5:00 p. m. Due Providence 6:45 p. m.
Tickets, etc., at City Ticket office 324 Thames St., and at Wharf Office. C. C. Gardner, Agent, Newport, R. I.

Jamestown & Newport Ferry Co.
Foot of Mill St. (Market Square.)
IN EFFECT JAN. 1, 1912.
Will run the following schedule between Jamestown and Newport.
STEAMER BEAVERTAIL.
Leave Jamestown—a6:00, a7:00, 8:00 (mail), 9:20, a10:20, 11:26 A. M. (mail), a1:20, 2:20 (mail), 3:20, 4:40, a5:40 (mail), *7:30, *9:50 P. M.
Leave Newport—a6:30, a7:30, 8:30 (mail), 9:50, a10:50 A. M. (mail), 12:30 M., a1:50, 2:50 (mail), 4:10, 5:10 (mail), a6:10, *9:15, *11:00 P. M.
*Saturdays only.
aOmitted Sundays.
Subject to change without notice.
ISAAC H. CLARKE, Gen. Mgr.
Office Tel. 7007, Jamestown, R. I.

BAY STATE STREET RAILWAY CO.
In Effect Sept. 11, 1911.
(Subject to Change Without Notice).
Leave CITY HALL, NEWPORT, for City Hall, Fall River, via, Middletown, Portsmouth and Tiverton. 6:10, 6:40, 7:50, 8:10, 8:50, 9:30, 10:10, 10:50, 11:30 a. m., 12:10, 12:50, 1:30, 2:10, 2:50, 3:30, 4:10, 4:50, 5:30, 6:10, 6:50, 7:30, 8:10, 8:50, 9:30, 10:10 p. m., then 11:10 p. m. Sundays—6:50 a. m., then same as week days. Return—Leave City Hall, Fall River, 5:10, 5:50, 6:30, 7:10, 7:50, 8:30, 9:10, 9:50, 10:30, 11:10, 11:50 a. m., 12:30, 1:10, 1:50, 2:30, 3:10, 3:50, 4:30, 5:10, 5:50, 6:30, 7:10, 7:50, 8:30, 9:10, 9:50, 10:30 p. m., then 11:15 p. m. Sundays—8:20 a. m., then same as week days. (For Stone Bridge only) 4:50 and 6:10 p. m., week days.
Leave STONE BRIDGE, for City Hall, Fall River—5:45 a. m., 6:10, 7:05, and every 40 minutes, to 11:05 p. m., then 12:00 a. m. Sundays—7:05 a. m., then same as week days except for extra cars run week days at 8:25 and 9:10 p. m.
City Hall, Newport—5:40, 6:15, 7:15 a. m., and every 40 mins. to 11:05 p. m., then 11:50 p. m. Sundays—7:05 a. m., then same as week days.
Leave FRANKLIN STREET, for Beach—6:45 a. m., and every 15 mins. to 6 p. m. Sundays—Leave Franklin St. Waiting Room 7:30 a. m., then same as week days. Return—Leave Beach 6:52 a. m., and every 15 mins. to 11:52 p. m. Sundays—7:37 a. m., then same as week days.
Mile Corner—6:30 a. m., and every 15 mins. to 11:30 p. m. Sundays—7 a. m., then same as week days. Return—Leave Mile Corner—6 a. m., and every 15 mins. to 11 p. m. Sundays—6:30 a. m., then same as week days.
Morton Park—6:15 a. m., and every 15 mins. to 11:15 p. m. Sundays—6:45 a. m., then same as week days. Return—Leave Morton Park—6:32 a. m., and every 15 mins. until 11:32 p. m. Sundays—6:52 a. m., then same as week days.
Leave FRANKLIN STREET WAITING ROOM, FOR
Beach—6:45 a. m., and every 15 mins. to 10:45 p. m. Sundays—7:30 a. m. Cars same as week days. Return—Leave Beach—6:52 a. m., and every 15 mins. to 10:52 p. m. Sundays—7:37 a. m., then same as week days.
Leave MILE CORNER, for Morton Park—6 a. m., and every 15 mins. to 11 p. m. Sundays—6:30 a. m., then same as week days. Return—Leave Morton Park—6:32 a. m., and every 15 mins. to 11:32 p. m. Sundays—6:52 a. m., then same as week days.
C. L. BERRY, Supt.

The Muenchinger-King
NEWPORT, R. I.

Dennis Shanahan,
Hay, Grain and Salt.
POULTRY AND DAIRY FEEDS.
COMMERCIAL WHARF.

Advertisements for situations or servants, or lost and found, rooms or tenements to let, or "for sale," of 25 words or less, set close will be inserted once for 25 cents, twice for 35 cents, three times for 45 cents or six times for 75 cents.

SITUATIONS WANTED.

A LADY leaving Newport wishes to find a place for her good waitress, who can be interviewed at 30 Kay street.

WANTED—Situation by a young Danish girl as chambermaid or parlormaid. Address Box 16, Daily News Office.

WANTED—By competent woman, sewing to do at home, or would go out by day. Call 62 Prospect Hill street or phone 1533.

WANTED—By a lady, a position as housekeeper; best of references. Address Box 12, Daily News Office.

HELP WANTED.

WANTED—A reliable white woman as cook and to do part of laundry work, for small family. References required. Apply at 65 Bellevue avenue.

GENERAL WANTS.

WANTED—To hire a piano by the month. Reliable party. Must be in good condition. Address Box 62, Daily News Office.

WANTED—One second-hand roll top desk. State size and price. Address Box 67, Daily News Office.

LOST AND FOUND.

LOST—Between Marlborough and William streets, small gold class pin, with initials B. H. S. '10. Finder please return to Marlborough market.

LOST—Old Auto tire, on Broadway or Rhode Island avenue. Return to 12 Francis street.

LOST—Link bracelet, with initials B. C. I. Reward if returned to 41 Walnut street.

FOR RENT, ROOMS AND BOARD.

TO LET—Flat in block 133 Spring street, $12 per month. Inquire 38 Pelham street.

TO LET—A nicely furnished front room, with hot water heat and other modern conveniences, in a private family. Terms reasonable. Apply 6 Clinton avenue.

TO LET—Furnished room, with heat, gas and use of bath. 10 Willow street. Apply on premises.

TO LET—A furnished tenement of three rooms and bath, with improvements. Rent reasonable. Apply 46 Corne street.

TO LET—Board and rooms, with steam heat. Apply T. H. Bliss, 3 Bull street.

TO LET—Cottage of nine rooms and bath, 34 Extension street. Eighteen dollars per month. E. W. Openshaw, 101 Prospect Hill street.

TO LET—Tenement and cottage on Narragansett avenue. Call at 37 Narragansett avenue.

FOR RENT—Lower tenement 44 Gould street. Apply John Nelson, 188 Broadway.

FOR RENT—Stores 25 and 27 Broadway, 9 and 11 Spring street. Apply on premises. Peleg Bryer.

THE MAGPHIE COTTAGE,
106 Church Street.
FIRST-CLASS BOARDING HOUSE.
Terms Reasonable. Telephone 1722.

MASON COTTAGE,
26 MILL STREET.
Reasonable terms for board and room.

Furnished Rooms To Let.
STEAM HEAT AND BATH.
PROSPECT HOUSE.
22 Prospect Hill St.

FURNISHED COTTAGE
FOR RENT, HUNTER AVE.,
12 Rooms, all modern improvements.
Very desirable.
224 Thames St., Tel. 126.

RHUDDLANS
On-the-Cliffs.
Furnished Cottages.
Terms reasonable.
Apply to all Brokers.

In the Daily News Building.
There is now an unusual opportunity to secure very desirable offices in the News building. Can be rented singly or en suite, large or small. Steam heat and janitors' services. These offices are, perhaps, the best equipped and located in Newport. Apply at the Counting Room.

FOR SALE.

FOR SALE—A rooming house of seventeen rooms in central part of the city, completely furnished, ready for business; five year lease going with sale of the furniture and good will. Apply to John A. Leary, Coggeshall Building, Newport, R. I.

FOR SALE—Six fine barred Plymouth Rock yearling hens, Hawkins strain, grand stock birds, bargain ten dollars; also two splendid March hatched white Wyandotte cockerels, just right for breeding, Fishel strain. Tel. 1206. Address Box 16, Daily News Office.

FOR SALE—Parlor stove, almost new. Price $5.00. 35 Brewer street; ring top bell.

FOR SALE OR RENT—Modern cottage, 5 rooms and bath, hardwood finish, hot water heat, electric light and gas set tubs, concrete cellar, good yard. George S. Flagg, 13 Franklin street.

Auction Sale
AQUIDNECK HALL, 43 MILL ST.
Every Thursday, at 10 A. M.
Goods received daily, except Thursday.
Cash paid for Household goods.
Storage for furniture.
W. F. ADAMS, Auctioneer and Appraiser.
Tel. Hall 927. House 1218.

EMPLOYMENT OFFICES.

Mrs. Hodgson,
INTELLIGENCE OFFICE
47 FAREWELL STREET,
Tel 749. Newport, R. I.

MISCELLANEOUS.

Trees Moved or Pruned, and also Trees Furnished at Reasonable Prices.
GENERAL LANDSCAPE GARDENING.
J. S. MARTIN,
22 Stockholm St. Phone 703.

DR. E. G. HOLLOWAY,
Foot Specialist and Electrolysis.
Ingrowing Nails, Hair Moles and Warts removed. Treatment painless. Massage. Open evenings.
Tel. 841. Office 75 Spring street.

ALL SIGNS POINT TO AN AGREEMENT.

Longshoremen Will Probably Overcome Antipathies.

State Board of Conciliation Prepares Statement Regarding the Strike.

BOSTON, Jan. 11.—Indications this afternoon pointed to a more conciliatory attitude on the part of the leaders of the longshoremen's strike. The state bard of conciliation and arbitration is perparng a statement regarding the strike, which may mean the longshoremen have overcome, in a measure, their recently expressed antipatnies to the state board and are willing to accept a fair judgment from that body upon the merits of their demands upon the steamship companies. In support of this assumption, the action taken by the executive board of District Assembly No. 30, K. of L. original, to defer action upon a sympathetic strike, at least until this evening, was regarded as significant. The executive board has not given up hope of conciliation or arbitration. About 100 men belonging to Longshoremen's Local No. 5789, who had been working in the capacity of freight handlers, struck today.

Strike breakers from New York and Providence went to work again today in place of the striking 2,500 longshoremen, although slow progress was made in loading ships for sailing, because of the inexperience of the men.

BOARD OF INQUIRY'S REPORT.

About 47,436 Kentucky Women Earning Less Than $6 a Week.

LOUISVILLE, Ky., Jan. 11.—At least 47,436 Kentucky women are wage earners, making on an average of $5.96 a week, while $9.50 is a bare living wage. This is according to the report of a commission to investigate the conditions of working women in Kentucky, which was appointed by former Governor Willson, and which made public its findings yesterday. The sum of $6.50 is reached as the least amount for which a woman, who must support herself, can provide food, lodging, clothing and get her laundry done and allow nothing for emergencies or luxuries. Tables prepared by the commission show that out of 2,690 women and girls working in mills, candy factories, stores, telephone exchanges and laundries 66.9 per cent receive less than $6.50 and their average wage is $6.22.

The most numerous class of industrial women workers in Kentucky is in the tobacco trade. In 27 establishments visited 3,045 women are employed, and their average weekly wage is $4.62. Numerous reforms are urged upon the state legislature by the commission, the expenses of which were met by voluntary contributions.

CASE WITHOUT MERIT.

Burns Not Guilty of Kidnapping McNamara from Indianapolis.

INDIANAPOLIS, Jan. 11.—Detective W. J. Burns was not guilty of the crime of kidnapping when he captured John J. McNamara here last April 22, and took him to California, Federal Judge A. B. Anderson indicated today that such would be his ruling. The judge said the case against Burns was without merit.

The action came upon Detective Burns's petition in a habeas corpus proceeding for permanent release from an indictment by the Marion county grand jury, charging him with kidnapping.

W. A. Ketcham, former attorney general of Indiana, counsel or Burns, described how the detective and James Hosick, representing the Los Angeles authorities, captured McNamara, presented him before a police court for identification and then took him to California. Mr. Ketcham contended that all the requirements of the federal laws regulating extradition were complied with and said the indictment against Burns was based on provisions of the Indiana law, which imposed restrictions not contemplated by the federal statutes. Burns was unable to appear on account of having been delayed on a train.

TAFT'S COLD MUCH IMPROVED.

President Expects to Attend MacVeagh's Dinner Tonight.

WASHINGTON, Jan. 11.—President Taft's cold was much improved today, and although he remained in his study in the executive manson he was able to receive a few callers and spent several hours in disposing of correspondence. It was said the President expected to atend the cabinet dinner given by Secretary of the Treasury MacVeagh tonight.

LARGE APPROPRIATION ASKED.

Plans for Celebration of Centenary of the Treaty of Ghent Pending.

WASHINGTON, Jan. 11.—A plan for the celebration of the one hundredth anniversary of the Treaty of Ghent is pending before the Senate committee on foreign relations, in the shape of a bill appropriating $7,500,000 for that purpose.

Senator Burton of Ohio framed the measure. It proposes that a commission of seven members, all citizens of the United States, and one of whom shall be a retired engineer, shall be appointed by the President to be known as the peace centenary celebration commission. The members of this commission, it is provided, shall serve for not more than four years without compensation. Their expenses, however, will be paid out of the appropriation. The duties of the commission would be to aid in the formulation and execution of a plan to celebrate the one hundredth anniversary of peace among English-speaking people, in conjunction with any citizens' association of recognized standing, either in the United States or in the nations of the British empire.

An invitation to the nations of the world to join in celebrating the Ghent Treaty anniversary will be extended by the commission through the State Department, should the measure be favorably acted upon.

THE LEVY MEASURE.

Three Vice Admirals Appointed by the President Proposed.

WASHINGTON, Jan. 11.—Three vice admirals for the navy are proposed in a bill introduced by Representative Levy of New York. The measure would have the vice admirals appointed by the President and receive $11,000 a year, with a quarter's allowance of $132 per month. Retirement at three fourths pay, at the age of 62, is contemplated.

CONTENTS OF THE MANY VAULTS SAFE.

Millions in Securities Recovered from Ruins.

Wreckers Hampered by Condition of Equitable Building's Walls.

NEW YORK, Jan. 11.—Wreckers continued today the work of clearing away the debris and ice which encases in a thick armor the safe deposit vaults in the burned Equitable Life Assurance Society building. The valous vaults in the structure are said to be intact and their contents of half a billion of dollars in securities are safe. The work of the wreckers was bedly hampered by the fact that the building is in such a precarious condition that the walls on two sides may fall at any time.

The vaults of the Equitable Life have been found to have successfully withstood the flames, though they will znot be opened until they have completely cooled off. Officers of the society say there is not a doubt that the $300,000,000 in securities of the society is unharmed by the flames. It is announced that the 90,000 policies, on which the Equitable had loaned something between $70,000,000 and $100,000,000, have been found to be unharmed in the steel boxes in which they were kept.

Under a special armed guard of 140 policemen and detectives, the workers in the ruins yesterday recovered between $50,000,000 and $70,000,000 in securities from one of the vaults in the smoking ice-coated wreckage. The smaller vaults of the Mercantile Trust Company were the ones reached. As soon as it was seen that they could be entered 50 clerks were dispatched from the Bankers Trust Company, a few blocks away, to remove thither the securities as they were taken out. Between $50,000,000 and $70,000,000 in stocks and bonds were thus quickly transferred without untoward incident. The Bankers Trust Company owns the Mercantile Trust.

Just what the value is of the securities yet imprisoned is more guess work. It is known that the Equitable securities are close to $300,000,000, and those of the Harriman estate, in the vaults of the Mercantile Safe Deposit Company, are understood to approximate $125,000,000. It is also said that Thomas F. Ryan has approximately $100,000,000 in securities there, the Gould estate a nearly similar sum. However, the Mercantile Safe Deposit Company refused to give out any list of those having boxes, and furthermore it has no knowledge of the amounts its clients stored awy. So a correct estimate of value is out of the question. The Mercantile Safe Deposit Company issued a statement saying that not only were the steel and iron vaults safe, but that in some places the paint on the vaults had not even been blistered.

The shoring of the walls on one side of the building was commenced today. Traffic on Broadway below Courtland street is still blocked. The American Exchange building is closed until the threatening walls of the Equitable have been shored up.

The bodies of Battalion Chief Walsh and William Campion, the chief watchman of the Mercantile Safe Deposit Company, are still in the ruins.

Shortly after the opening of the New York Stock Exchange today, notice was posted "that the law committee gives notice that deliveries of securities between parties directly or indirectly affected by the fire in the Equitable building are further delayed until January 16."

MISREPRESENTED HIMSELF.

W. R. Holligan Expelled from New York Stock Exchange.

NEW YORK, Jan. 11.—W. R. Holligan, board member of the Stock Exchange firm of Holligan & Co., 111 Broadway, was expelled from the Exchange today, according to an announcement made by the governors. The cause of the expulsion was given merely as alleged misrepresentations that he made when obtaining membership in 1902.

The firm of W. R. Holligan & Co. was organized in 1903, and consists, besides Mr. Holligan, of John W. Rodgers and Thomas J. Walsh. The firm maintained a branch office up town and is understood to have extensive western connections.

"I have been expelled," said Mr. Holligan, "for what is claimed to be a missiatement made in my application for membership in 1902. In that year, when the firm of which was the head purchased a membership, part of the money paid came out of the firm's assets and the membership, when acquired, took the place of money in the assets of the firm. When I made my application for membership I was asked if I had borrowed any part of the money. I answered 'No,' for I did not consider that this money was borrowed, and I still do not think so. No question has been raised as to the solvency of my firm or the uprightness of its business."

W. R. Holligan & Co. are members of the New York Coffee Exchange, the Chicago Board of Trade and Chicago Stock Exchange.

MANY VALUABLES DESTROYED.

A Part of the Palace of Archduke Frederick in Vienna Burned.

VIENNA, Austria, Jan. 11.—Fire destroyed a considerable portion of the palace of the Archduke Frederick in this city last night. A great many valuables and paintings were consumed by the flames. The fire started during the night in the apartment of the Archduchess Isabella, wife of the Archduke Frederick, and was finally under control this morning.

RUSSIAN STEAMER RUSS LOST.

Founders in the Black Sea With Her Passengers and Crew.

BUCHAREST, Rumania, Jan. 11.—Russian steamer Russ has foundered during a gale in the Black Sea, with the whole of her passengers and crew, totalling 172 persons.

The Russ, which was under the command of Captain Pahomoff and belonged to the Russian Steam Navigation Company of the Black Sea and the Danube, was steaming from Galatz to Odessa. Among her passengers were Carl Anusoff, who was recently appointed Russian consul general at Calais, and his family.

When calling the Daily News Office on business use number 17 or, if that is busy, 1908. If the editorial or reportorial rooms are to be reached or information is desired on current news call 783 or 782.

DRAFTS drawn on all parts of the world at satisfactory rates.

NATIONAL EXCHANGE BANK,
38 Washington Square.

The Savings Bank of Newport,
NEWPORT, R. I.
(Incorporated 1819.)
WM. H. HAMMETT, Prest. GRANT P. TAYLOR, Treas.
WM. PAINE SHEFFIELD, Vice Prest. H. G. WILKS, Asst. Treas.
W. P. CARR, Sect'y.

Deposits made on or before Saturday, January 20th, 1912, will begin to draw interest on that date.
G. P. TAYLOR, Treas.

PREMIER CAILLAUX DEFENDS HIMSELF.

Agreement With Germany Drawn by Whole Cabinet.

Fallieres Not to Designate New Minister Until This Evening.

PARIS, Jan. 11.—Premier Caillaux, who with his entire cabinet resigned last night, sent a letter today to President Fallieres, defending himself against the charges of undue interference in the Franco-German negotiations concerning Morocco, which have been brought against him in several quarters. He declares that the agreement with Germany was drawn up by the whole of the members of the cabinet acting together and that they always were unanimous. Nothing of any kind had been hidden from his colleagues, he said. Personally, as premier he has seconded by all means at his disposal, as well directed, France's diplomacy, but he always acted with the consent and approval of his colleagues.

The brusque withdrawal of Foreign Minier De Selves from the cabinet, after the dramatic scene in the senate committee in which ex-Premier Clemenceau took so prominent a part, produced, he writes to M. Fallieres, a gap which he was unable to fill. In consequence all the members of the cabinet had resigned.

M. Caillaux's fellow-ministers have addressed a letter to him couched in similar terms.

President Allieres is not likely to designate a new premier until this evening, as precedent requires the president of the republic to consult with the presidents of the senate and chamber of deputies before selecting a prime minister. This he is unable to do immediately, as the present of the senate will not be elected until this evening, at the first meeting of that body for the election of a third of its members.

The Caillaux cabinet anticipated the inevitable by resigning instead of waiting to be overthrown in the chamber of deputies on some test vote in a day or two. The dissolution of the ministry coming close upon the resignation of the minister of foreign affairs, M. De Selves, is the outcome of the premier's inability to form an enduring political combination in the chamber. The resignation of M. De Selves resulted in immediate dissensions in the cabinet. Theophile Delcasse, the minister of marine, accepted the portfolio of minister of foreign affairs, but M. Millerand, ex-minister of public works; Admiral Germinet and Pierre Baudin, to whom the marine portfolio was successively offered, in turn declined the honor. M. Millerand said he would take only the foreign office. Admiral Germinet pleaded that he knew nothing about the maze of politics, and M. Baudin declined "on the advice of friends."

Finally M. Delcasse sought the premier and explained that he agreed to accept the foreign ministry only on condition that a parliamentarian of distinction could be found for the important fortfolio of the navy, for the regeneration of which he had labored for months. M. Caillaux thereupon accepted the inevitable and went to the Elysee Palace and announced to President Fallieres his retirement, and that of his colleagues. Later he issued a statement regretting that he was unable to retain the premiership and mount the tribune and defend himself against charges and calumnies.

Among those mentioned as most likely to be in the new cabinet are Mm. Delcasse, Bourgeois, Raymond Poincare, Millerand, ex-Premier Briand and possibly ex-Premier Clemenceau.

ON SECOND LEG OF RACE.

Weitzel Anxious to Reach Nicaragua Before More Trouble Occurs.

NEW ORLEANS, Jan. 11.—To reach Nicaragua before the spark already near the political fuse touches off what may culminate in another revolution is the purpose of George T. Weitzel, the new minister from the United States to Nicaragua, who today began the second leg of his spectacular race, by having a United States Steamer held four hours to enable him to make connection for Central America. He arrived here from Washington on a belated train and immediately boarded the steamer, which sailed at 2 o'clock.

A serious row is brewing between the Nicaraguan army and the police of Managua, the capital, and it is said that a number of police have been killed in minor conflicts recently. General Luis Mena, president-elect, is in command of the army, which already has fired upon the police, and a serious outbreak between the Mena forces and the former Zelaya and Madrizz adherents is expected hourly. Minister Weitzel hopes to reach Managua before the clash occurs.

"Meet Me at Barney's"

The ambition of every fond parent is to give his children the best education which lies within his means.

And to the children of today

A Musical Education is a Necessity.

If you are a parent who has felt the need of a piano but knew such a luxury would demand a greater sacrifice than you were able to afford we want to meet you.

We want you to visit our store and see the excellent piano values which we are offering. We want you to know how small a payment is really necessary to place one of our high-grade instruments in your home—and to tell you how you can pay a little amount each month and so buy the piano you have wished for, without sacrifice.

We can show you pianos that have been used, at prices below competition.

Brand-new pianos $250 up.

Barney's

Newport Hospital.

(Legal Title) Incorporated 1873.

Cares for sick poor free of cost—maintains free district nursing throughout the city, making more than 6,000 visits annually in the homes of the poor.

Free eye and ear outpatient departments.

Private ward for paying patients.

Maternity ward and emergency ward for contagious diseases.

Under contract with the City of Newport cares for its sick and furnishes relief and nursing for advanced cases of tuberculosis.

During the last financial year $19,440.17 was expended for free treatment. Donations are earnestly requested in order to maintain and increase the work of the hospital.

Trustees.

President, William P. Buffum, Secretary, Harry G. Wilke; Lyman C. Josephs, William Paine Sheffield, Charles E. Lawton, George Peabody Wetmore, Peter King, French E. Chadwick, James A. Swan, Bradford Norman, Hugh D. Auchincloss.

THOMAS B. CONGDON, Treasurer, Aquidneck National Bank, Newport.

NEWPORT TRUST COMPANY.

Condensed statement of condition January 5, 1912.

RESOURCES.

Loans and Investments	$1,666,849 62
Real Estate and Safe Deposit Vaults	163,000.00
Due from Banks	257,367.05
Due from Treasurer of the United States	11,000.00
Cash and Cash Items	128,937.69
	$2,227,154.36

LIABILITIES.

Capital Stock	$300,000.00
Surplus and Undivided Profits	136,636.53
Individual Deposits	1,538,554.74
Certificates of Deposit	243,973.84
Bank Deposit	18,089.25
	$2,227,154.36

ANGUS MCLEOD, President.
THOMAS P. PECKHAM, Vice President.
EDWARD A. SHERMAN, Treasurer.

A HAPPY NEW YEAR TO ALL.

We appreciate the fact that our ever-increasing business is due to the confidence reposed in us by the people in this vicinity, and it is our desire to try to serve you even better in the future.

THE AQUIDNECK NATIONAL BANK

Things You Need Now.
Galvanized Rotary Ash Sifter $3.00.
Galvanized Ash Cans $1.75 and up.
Coal Hods 25c and up.
Furnace Scoops 75c.
S. W. COGGESHALL, 201 THAMES ST.

FINANCIAL.

NEW YORK, Jan. 11, Wall Street—The market opened with Amalgamated Copper 65⅝, American Beet Sugar 57, American Smelting and Refining 72⅝, Atchison Topeka & Santa Fe 105⅝, Canadian Pacific 232, Chesapeake & Ohio 73, Chicago, Milwaukee & St. Paul 108⅞, Erie 30⅞, Interborough-Metropolitan 17½, Interborough-Metropolitan preferred 56, Missouri Pacific 39⅞, Missouri, Kansas & Texas 28⅝, New York Central 107, Northern Pacific 116¼, Pennsylvania 123¼, Reading 150¼, Southern Pacific 110, Union Pacific 168 & 167⅝, United States Steel 67 & 66⅞, Wabash preferred 19⅝, Lehigh Valley 184⅝.

10—Irregular changes were recorded in the first transactions in stocks today. The drift was downward among the more active issues, although several of the specialties made good gains. American Can preferred advanced 1⅝ and National Biscuit a point. The Harriman stocks, United States Steel, the copper shares and Interborough Metropolitan issues were all heavy.

11—Accumulation of Lehigh Valley, which advanced 1¼ to 185½, strengthened the market for a time, but the whole list subsequently receded sharply when active selling of Union Pacific was resumed. That stock broke 2 points to 166¼ and Reading, Canadian Pacific and United States Steel a point. Lehigh Valley reacted to last night's close.

Noon—Speculative operation was of a more bearish cast today and traders on the long side of the market failed to follow up the advantage they gained yesterday. Although the market derived some temporary strength from the bidding up of Lehigh Valley and a few of the specialties, the effect was soon offset by aggressive bear selling, and the list was heavy most of the morning. The attack was again centered in Union Pacific, and the lack of staunch support for this stock contributed toward the unsettlement of the general list. London again sold stocks here, chiefly United States Steel and Union Pacific. The market rallied feebly, became very dull and again dipped sharply at midday. Many stocks ruled between 1 and 2 points below yesterday's final prices. Canadian Pacific lost 2½, Reading 2, Northern Pacific, Southern Pacific, Chesapeake & Ohio, Amalgamated Copper, Utah Copper, Interboro Metropolitan preferred and others, a point or more. Western Union showed pronounced strength. Bonds were easy. Money on call steady at 2½ per cent. Prime mercantile paper 4 to 4½ per cent. Exchanges $400,922,304; balances $24,681,668.

[Furnished by Hornblower & Weeks, —32 Bellevue avenue.]

January 11, 1912.

	Closing.
Amalgamated Cop.	65½
Am. Car & Foundry	52⅝
Am. Locomotive	34¾
Am. Smelt & Ref.	71⅝
Anaconda Ming.	36¼
Atch Top & San Fe	105⅝
Atlantic Coast Line	133⅝
Baltimore & Ohio	103¼
Bkln Rap. Trans	77⅝
Canadian Pacifiofi Ry.	231¼
Chesapeake & Ohio	72¾
Chic Mil St Paul	108⅛
Chic & Northwestern	141⅛
Consolidated Gas	141½
Can Pfd.	91½
Del & Hudson Co	167¾
Denver & Rio Grande	21¼
Erie	30½
General Electric	168
Great Northern pref	128⅝
Gt Northern Ore	41
Interboro Met	17¼
dop pf	65½
Lehigh Valley	183⅝
Rock Island	34⅛
Southern Pacific	109⅛
So Ry	23¾
Union Pacific	167¾
Utah Copper	56½
U S Rubber	47½
U S Rubber 1st pref	111
U S Steel	66½
U S Steel pref	110⅝
Wabash	7
Louisville & Nash.	154½
Mo. Kan. & Tex.	28½
Missouri Pacific	39¾
National Lead	52½
N. Y. Cent. & Hudson	107
Norfolk & Western	110
Northern Pacific Ry.	116⅝
Pennsylvania R. R.	122⅝
Pressed Steel Car	33
Reading	149⅞
Republic Iron & Stl.	25¾

BOSTON MARKET.

Copper Range	54½
Greene Copper	8⅝
E. Butte	12⅝
Miami	26
North Butte	27¾
Parrot	14
Shoe Mach	47
U. S. Fruit	185⅝
Nevada Cons.	19½
Utah Cons.	16⅝
Swift	98⅝
Franklin	11⅝
Am. Tel. & Tel.	139¼
N. Y., N. H. & H.	139⅝
U. S. Smelters	35⅝
North Lake	6½
Rhode Island Coal	55 cents.

Telephone Connections With the Daily News.

In order to better accommodate the increased and constantly increasing use of the public telephone, the Daily News has added another wire to its editorial and reportorial rooms. The numbers for that floor will be 782 or 783. The lines are keyed so that if one is busy the other may be used. In calling the Daily News Office on matter connected with the editorial or reportorial departments, callers will please use one of these numbers. If on business telephones 17 or 9908 should be used.

GOING ON A TRIP THIS WINTER?

Before making any plans, send for the 24-page NEW YORK EVENING POST WINTER RESORT DIRECTORY. Complete list of the best Winter Resorts, six pages of maps, condensed time-tables, etc. Best guide of its kind ever issued, and the cost is nothing.

Send today for a copy. Special information about any resort hotel.

The Evening Post,
20 Vesey Street. New York City.

The Rayo Lamp
STANDARD OIL COMPANY

CHAFING DISHES.

Large assortment of dishes; also spoons, trays, etc.

COFFEE PERCOLATORS.

We have them with alcohol lamp, and for use on stove.

WATER KETTLES.

You can get either brass or nickel in new designs.

OUR PRICES

On these goods you will find are very low. Call and see them at

WM. K. COVELL'S,

163 Thames Street

WE HAVE

A beautiful set of perfectly plain sterling silver toilet articles in case, for a man.

Brushes, Mirror, Shaving Brush, Tooth Brush Case, etc. Big value $50.00.

Sterling Military Brushes, in cases from - - $6.00 to $20.00.

Sterling Comb, Brush and Mirror in case - $12.00 to $20.00.

Manicure Sets, best plate, $3.00 to $5.00.

Solid Gold, Plated and Sterling Match Boxes, - 75c to $20.00.

Large assortment of rings of every kind of stone to please ladies, men, boys or girls.

All Prices.

HERRMANN.

Abram Almy Co., Coal and Wood.

173 THAMES STREET.
Telephone 257.

Special Bargains.

Pure Red Currant Jelly, Per jar 10c
Quart Jars Queen Olives " " 20c
Pure Cream of Tartar Baking Powder 1-lb cans 24c.; 1-2 lb cans 14c.
Cremedary Dates, 1 lb. pkgs. 10
Easy Pudding, assorted flavors 10c
(Spoon with each pkg.)

JAMES H. DRURY & CO.
243 & 245 THAMES STREET.

PRICE OF COKE.

Prepared, delivered,
36 bushels - - - - $4.50
18 bushels - - - - 2.25
Common, delivered,
35 bushels - - - $3.50
18 bushels - - - - 1.75
Coke at Works,
Prepared, - - 11c a bushel
Common - - - 9c a bushel

NEWPORT GAS LIGHT CO.

Fishermen's Woolen Mittens, Socks and Gloves.
Red Grain Leather Boots, Rubber Boots and Oil Clothing.

J. T. O'CONNELL,
89 Long Wharf.

HOWARD, Painting Contractor,

Best Work in Every Branch of the Business.
OFFICE 21 EVERETT STREET.

BARGAINS.

Watch our windows for special prices on odd lots.
Today we offer
No. 3 tins Spinach, or Dandelions at 12c. per tin;
$1.40 per doz.

F. P. GARRETTSON & CO.,
16 & 20 Washington Square.
Telephone 65, 66.

Straight "Pennsylvania" Coal.

The only coal that suits the Newport people.
This coal cannot be sold in competition with a cheap imitation of fuel on the market that is called coal. Buy the genuine article of

THE PERRY COAL COMPANY.

NATIVE SCALLOPS.

SPANISH MACKEREL,
SMELT,
HALIBUT,
and ROE.

C. L. TALLMAN,
Successor to W. F. Wyatt.
Tel. 836. 122 Broadway.

SOCIETY NOTICE.

CORONET COUNCIL, Royal Arcanum, Meeting, Friday evening, January 12, 7:30 o'clock. Initiation. Installation of officers. A. K. McMahon, Secretary.

FREE RAILROAD PASSES.

Jack Explains to Bobby Why They Are Given to Legislators and What Becomes of Them.

To the Editor of The Daily News:

Dear Sir: The following is a conversation I happened to hear, between two men:

"Say, Jack, did you read in The Daily News about that Socialist fellow who received a free pass from the New Haven railroad?"

"No," replied the other. "What was it?"

"Well, it seems he was elected to the legislature and the road sent him a free pass, and he returned it and wrote them he considered it nothing less than a bribe."

"That is nothing new for the railroad people to do. They send free passes to the representatives and they would send one to you if ever you got elected."

"What? Do you mean to say they send free passes to all members of the legislature?"

"Sure they do."

"Well, I am sure they didn't send any free passes to the Newport members."

"How do you know?"

"I was talking to one of them and telling him about the Socialist fellow."

"What did he say?"

"Oh he just laughed; that's all."

"Let me inform you, Hobby, that you are too innocent on such things. You can safely figure that, if the Socialist member received a pass, the others were not slighted."

"What does the railroad send them passes for?"

"They have such a profound respect for any one elected to the senate or legislature, they just can't help it."

"What do they do with the passes?"

"Some give them to the hired girl to light the fire in the kitchen stove. Others carefully put them away in camphor and preserve them as souvenirs from a grateful corporation. The careless ones lay them aside where they can never find them again. The honest ones return them, and the dishonest ones use them. The road gives them to the members instead of new stations to their constituents. You perceive it is cheaper for the railroad, and it makes the members very grateful for such a favor, and it also puffs them up as well, to receive such a favor from a great corporation."

"And doesn't the railway expect any favors in return for the free passes?"

"Indeed, no. As I tol dyou, they hol, the representatives in such respect they can't help sending them passes. Of course, there are occasions when the railroad people desire to squeeze a large measure through a small hole. They go to those members who have received favors and consult them and ask their advice, how to do the trick of getting a two-foot object through a one-foot hole. Very often they receive such good advice it makes the railway people's heads spin to see how easy the trick is done."

In the words of the actor in "Madam Sherry" Bobby said: "I am surprised?"

Will.

Newport, Jan. 10, 1912.

INFORMATION IN THE WORLD ALMANAC.

The World Almanac for 1912 has arrived, and has been welcomed as usual in newspaper offices as well as in all places where information is daily sought on many matters. The World Almanac has the information, almost any matter of current importance being treated in its 800 closely printed pages. It seems that about everything is there if only one knows where to look. On almost any subject which can be brought up some light can be shed by facts recorded in the World Almanac, which has become the standard yearly information reference book for the people of the United States.

TIGERS' INSTALLATION AND PRESENTATION.

At the meeting of Newport Jungle, No. 7, Fraternal Order of Tigers, the officers were installed by Past Royal Tiger John T. Freeman. Supreme Deputy C. W. Skelton of Providence was expected to perform this duty, but was delayed by attending to a child injured in an accident, and was unable to be present. During the evening the retiring royal tiger, Hector Renaud, was presented with a scarf by members of the organization. After the installation exercises a collation was served and there was a social session with music.

The newly installed royal tiger announced the appointment of Michael H. Kearney, James Dugan and Franklin C. Parsonage as the board of stewards for the year.

CHANGE IN UNITY CLUB PROGRAM.

It is announced that the reading of "Two Gentlemen of Verona," which was to have been given before the Unity Club, has been postponed, several of the readers having been called out of the city or being unable to be present. The executive committee has therefore arranged with Mr. A. O'D. Taylor to present a reading of C. Haddon Chambers's comedy, "The Tyranny of Peers." This play is one which came prominently before the public about 10 years ago, when it was produced in New York with John Drew in the leading character of Parbury. Of recent plays but few can compare with it for crisp dialogue and good literary style. The plot is interesting throughout and the reading should prove enjoyable. The readers will be: Mrs. Parbury, Mrs. Baxter; Miss Woodward, Miss Hathaway; Colonel Armitage, Dr. A. F. Squire; Gunning, Mr. Newton Adams; Parbury, Mr. A. O'D. Taylor; Evans, Mr. William MacLeod.

GAINS A FEW MORE POINTS.

Algonkin Basket Ball Team Wins, 28-21, Giving St. Joseph's No Chance to Score.

The Algonkin basket ball team went a few more points ahead Wednesday evening defeating St. Joseph's for the second time by the score of 28-21. Although the game had the merit of closeness it was not very fast and at different times, especially in the second half, showed a tendency to be slow. The St. Joseph's started well, but in the second period went entirely to pieces on team work, each man seeming bound to play for himself. The Algonkins took this advantage and ran up the score, giving them the game.

In the first part the Algonkin team seemed slack in covering, but later they tightened up and did not give the St. Joseph's boys a chance to score, making only two field goals during the second period. In the first half the St. Joseph's team kept Kenny in the forward line, leaving Connerton to do the work in the back field, while Kenny secured four baskets. The Algonkins as usual had a large number of tries for the basket which they failed to make good but in the second period their shooting was much better. Hickey again did not play and his place was taken by F. Thompson in the forward line. Underwood and H. Thompson seemed to play well together, while the backs for St. Joseph's, Connerton and Kenny, showed well.

St. Joseph's started by making five points before F. Thompson opened the scoring for the Algonkins, who did not do much till the middle of the half. Then they tied the score and passed the St. Joseph's, with two baskets to the good. At the end of this half St. Joseph's seemed to take a time, coming out ahead by one basket, the score being 15-13.

The second period started as if it were going to be fast, but soon settled down when H. Thompson tied the score with a fine field basket and then put his team in the lead with another. St. Joseph's again took a spurt and passed but the Algonkins in the last five minutes of play scored four baskets in quick time. This handicap seemed too much for St. Joseph's to overcome and they scored only one field basket after this which was made by Williams after some hard trying. H. Thompson ended the scoring for the Algonkins, making the total 15-6 in their favor in this period. The sides:

Algonkin	St. Joseph's
Dawley, l. f.	r. b., Connerton
F. Thompson, r. f.	l. b., Kenny
Maher, c.	c., Williams
Underwood, r. b.	l. f., Carr
H. Thompson, l. b.	r. f., Kirwin

Score—Algonkin 28, St. Joseph's 21. Baskets—Dawley 2, F. Thompson 2, Maher 2, Underwood 4, H. Thompson 2, Kirwin, Carr 3, Williams, Kenny 4. From fouls—F. Thompson 2, Carr, Williams, Connerton. Missed foul tries—Dawley 4, F. Thompson 2, Maher 3, H. Thompson, Kirwin, Williams, Connerton, Kenny. Referees—Roche and Sullivan. Timer—Young. Time—Two 20-minute halves.

The Algonkins are now leading the league, with Father Mathew second and St Joseph's third, Gainhad next and Young Men's Christian Association last.

It is thought that the Algonkins will play the Boys' Club in Fall River Saturday night.

DEATH OF MRS. C. F. CHICKERING.

Mrs. Garafelia O. Chickering, widow of Mr. Charles F. Chickering, piano manufacturer, died Wednesday at her home in New York, in her seventy-ninth year. She was Miss Garafelia Rokes of Boston, and was married to Mr. Chickering in the early fifties, since which time she had lived at the Fifth Avenue house. She was a member of the Order of Colonial Dames, and was known in New York and Boston society as a musician, having composed several songs and instrumental pieces. Mr. Chickering died 16 years ago. Mrs. Chickering left two sisters and several nieces and nephews.

Mr. and Mrs. Chickering were formerly summer residents of Newport, owning the estate on Bellevue avenue now the property of Mr. Edwin S. Cramp.

MANAGER O'BRIEN BUYS FALL RIVER CLUB.

The Fall River base ball club of the New England League was sold Wednesday night to John H. O'Brien, who has been the team's manager for the past five years. Mr. O'Brien bid $4,700 for the club in competition with Matthew Thompson of Fall River, who bid $4,550. These were the only two bids, although when the stockholders of the club called for bids some time ago nearly half a dozen were made. The franchise will be continued in Fall River.

UNION CONGREGATIONAL ELECTION.

The Union Congregational Church held its annual meeting Wednesday evening. There was a roll-call of members and the various officers and committees ade their reports, which showed the church to be in a good condition under its new pastor, Rev. Harold M. Kingsley. The folowing officers were elected:

Church Clerk—William T. Berry.
Church Treasurer—Mrs. M. A. Townsend.
Trustees—For one year, J. S. Forrester; for two years, D. J. Ayler; for three years, William T. Berry; to fill a vacancy, Edward O. Jackson.
Sunday School Superintendent—Rev. Harold M. Kingsley.
Sunday School Treasurer—Mrs. W. T. Berry.

The treasurer, Mrs. M. A. Townsend, in her report stated that the church had raised during the year $1,581.70 and expended $1,516.20, leaving a balance of $65.50. The church building has been re-shingled and provided with a new heating apparatus. Mrs. Berry, treasurer of the Sunday school, reported that work to be in excellent condition.

BIBLE SELLS FOR $27,500.

In less than two minutes bidding for a Bible ran up to $27,500 at the Hoe library auction in New York.

The treasure was a copy of the famous Guttenberg Bible of 1450, the original of which was sold from the Hoe collection last spring for $50,000. The bidding was spirited, with Bernard Quartrich of London the aggressor and winner.

THE CITY'S FINANCES.

Annual Report of the City Treasurer, Giving the Revenues and Expenditures for 1911.

The annual report of City Treasurer Taylor, covering the financial business of the city for the year 1911, is as follows:

Schedule A.

Revenues and expenses of the current year (not including receipts or payments on account of loans or other capital accounts).

Revenue of the year collected and paid into the treasury	$673,097.33
Revenue of the year uncollected and outstanding	22,797.76
	$695,895.09
Expenses of the year paid out	666,878.38
Expenses of the year unpaid	370.00
Total expenses of the year	$667,248.36
Excess of revenue for the year	28,646.73

Schedule B.

Revenue and expense upon "Administration Expense and Fixed Charges" basis.

Administrative Revenue.

From taxes, licenses, etc.	$640,838.71
From general municipal departments	12,846.29
From public education	4,834.23
From interest	5,503.81
From public enterprises and investments	2,017.46
From trust funds	8,031.63
From unclassified (refunds)	25.20
	$673,097.33

Administration Expense.

For taxes, licenses, etc.	99,818.14
For general municipal departments	350,974.60
For public education and recreation	149,766.84
For interest on temporary loans	2,602.73
For public enterprises and investments	2,427.05
	605,590.36
Excess of revenue collected over administration expenses	67,506.97

Fixed Charges.

Interest on bonded debt	40,395.00
Sinking fund payments	17,893.00
Interest on city notes	3,000.00
City notes (old) paid	10,000.00
Bonds paid (serial)	1,000.00
	$72,288.00
Excess of fixed charges over surplus administration revenue	$4,781.03

Schedule C.

Cash Receipts.

Receipts from revenue	$693,016.14
Receipts from non-revenue	230,000.00
Total receipts	923,016.14
Cash balance at beginning of year	68,065.36
Total cash receipts, including cash balance at beginning of the year	991,081.50
Payments.	
Total cash payments	953,080.62
Cash balance at close of the year	38,600.88

Schedule D.

Total expense of year except payment of loans	$712,080.61
Cash balance at close of year	38,600.88
	750,681.50
Receipts during year, except borrowed money	693,016.14
Cash balance at beginning of year	68,665.36
	761,681.50
Excess of receipts represented by decrease in notes and bonds outstanding	11,000.00
Increase in sinking fund	31,511.31
Decrease in debt represented by decrease in notes and bonds, plus sinking funds	42,511.31
Cash remaining after bills paid and uncollected revenue Dec. 28, 1910	68,108.82
Cash remaining after bills paid and uncollected revenue December 28, 1911	39,676.66
Net decrease in cash and and uncollected assets	23,432.16
Gross decrease in debt, including decrease in cash and uncollected assets	19,079.15

Cash Receipts During the Year.

a and b Taxes on real estate and personal	$598,269.61
a b Previous year's revenue	19,655.30
c Poll taxes	488.00
e Previous year	2.00
f Franchises	3,261.57
h Licenses	27,037.60
i Other business licenses	4,646.00
k Permits	125.50
Apportionment of public money	6,908.57
Department and Other Receipts.	
I General municipal departments	12,846.29
previous year's	3.30
public recreation and Education	4,834.23
III Municipal enterprises and Investments	5,503.81
IV Municipal Interest	2,017.46
VI Municipal trust funds	7,031.63
VII Unclassified receipts	25.20
Previous year's	9.60
Total current year revenue	673,097.33
Previous year's revenue	19,670.28
Municipal indebtedness	230,000.00
Cash Disbursements.	
Taxes to state	91,099.26
Licenses to state	8,719.88
General municipal departments	350,974.60
Previous year's "	6,885.59
Public education and recreation	149,766.84
Municipal industries and investments	2,427.05
Municipal interest	45,997.73
Municipal sinking funds	17,893.00
Total disbursements current year	666,878.86
On previous years	6,885.59
General departments, permanent account	38,816.67
Municipal indebtedness	241,000.00

The table showing the bonded indebtedness is the same as last year, except for the payment of one $1,000 serial bond, reducing the total by that amount and the increase of the sinking funds by $31,550.24.

DR. CARR'S RESIGNATION.

At the annual meeting of the Rhode Island Dental Society in Providence Wednesday Dr. Clarence A. Carr, who has been secretary for 20 years, declined a re-election having given up the practice of dentistry to become principal of the Lenthal school in this city. He has also resigned as a member of the society. Dr. Carr was elected to honorary membership and the secretary was directed to send to his predecessor a letter of appreciation of his long services. Dr. B. F. Haley of this city was elected to membership in the society.

CONVENTION CLOSED

Experts Give Addresses and Men and Religion Forward Meetings to be Continued.

The closing sessions of the two-day convention in connection with the Men and Religion Forward Movement, were held Wednesday in Providence, with approximately 150 delegates in attendance.

At the morning meeting James A. Whitmore, leader of the team, presided and introduced Rev. Charles C. Albertson, D. D., as the first speaker. His subject was "The Cost of Christian Stewardship," and he contrasted present-day sacrifices for Christianity with the times when the martyrs were being put to death for their faith. Charles R Drum, the expert on evangelism, spoke on "The Twentieth Century Evangelism," and was followed by Dr. I. J. Lansing, the Social Service worker, who closed the service with an address on "The Spiritual Value of Social Service." The rest of the session was spent in a discussion of the talks.

The shop meetings were held in the D. and W. Fuse Company, New England Butt Company, Providence Engineering Works and Builders' Iron Foundry. James A. Whitmore also spoke to the boys at the Hope Street high school.

During the noon hour several denominational luncheons were held in the church, and after the luncheon the experts discussed in an informal way the various subjects taken up in the institutes.

The last session of the convention was held in the afternoon and was addressed by two of the experts, W. C. Pearce, who spoke on "The Inter-Church Responsibility," and James A. Whitmore, whose subject was "The Practical Application to Each Individual Life."

A mass meeting was held in the evening at the Beneficent Congregational Church, which was filled with an audience of men who followed the speaker closely and applauded vigorously as he drove home pointed remarks concerning legislators who sell their votes for money.

In addition to this platform meeting James A. Whitmore spoke to an audience at the Central Congregational Church, W. C. Pearce at the Calvary Baptist, Charles R. Drum and David Latshaw at the Church of the Messiah and H. F. Laflamme at the First Baptist Church, Pawtucket. At the larger meeting Dr. I. J. Lansing was the principal speaker.

The meetings will be continued today and tomorrow.

MAKING A "SANITARY" INSPECTION.

A man making what purported to be a sanitary inspection was caught this noon, looking over premises in the vicinity of School street and was sent on his way with the information that any sanitary inspection needed in Newport could be done by the Board of Health and that inspectors from Providence from which this man said he came, are not needed. It looked like a fake. The proper way in such a case is to report the case to the police, and they will call on the "inspector." It looks like a new dodge to obtain information other than sanitary about premises.

People away from **NEWPORT** Can keep in touch with **—Local Events—** By reading the Newport Journal and Weekly News, published every Friday at Daily News Office.

ANCHORED AT POLLOCK RIP.

Nantucket Shoals Lightship, After Sixteen-Hour Battle With the Gale, in a Sheltered Spot.

Lightship No. 85, standing sentinel on Nantucket shoals, one of the most important stations on the coast, which was torn adrift Wednesday by the terrific westerly gale which swept over the north Atlantic, finally succeeded in coming to anchor at Pollock Rip after a 15-hour battle with the wind and seas in an attempt to reach port.

This lightship is the one which gives to incoming trans-Atlantic lines their bearings for the final stage of their voyage to New York. Her absence from her unsheltered post, 47 miles out to sea, south-southwest of Nantucket island, resulted in wireless calls of warning from shore all day and night, telling the commanders of liners and all other steamers that the dangerous shoals were unmarked. She was wrenched loose from her moorings at 2 o'clock Wednesday morning and gave quick notice of the fact, so that incoming vessels would be subjected to no danger by her absence.

Equipped with but a small propeller of slight power, she sailed for 15 hours through the gale in her effort to reach port to secure a new length of chain and anchor, having lost the others in the gale. The lightship's progress was followed by wireless all day. Revenue cutter Acushnet and lighthouse tender Azalea kept steam up at Woods Hole, Mass., ready to respond a once to any call for help, but none was made.

Finally she came to anchor in a sheltered spot off the southeastern coast of Cape Cod. It is believed that she will put into Tarpaulin cove to replenish her coal bunkers and then go to New Bedford to secure the necessary chain and mushroom anchor. Then she will start for her station on the shoals again, unless she has suffered some damage necessitating repairs. In this case a relief vessel will probably be ordered to her station.

AUCTION SALES.

FARM STOCK AT AUCTION!

MONDAY, JANUARY 15,

AT 10:30 O'CLOCK A. M.,

At the farm of Mr. W. Watts Sherman on Ruggles Avenue, I will sell six young Jersey Cows, (raised on the place) two Heifers, one calf, twenty one Southdown Sheep (in lamb), three Wethers, one Ram, 300 Hens and Pullets, horses, wagons, harnesses and hay (to be described later), Mowing Machine, Tedder, Rake, Root Cutter, Bone Cutter, Harrow, Plows, Cultivators, Wheel Hoes, Separator, Churns, Incubators, Brooders, Cold Frames, Platform Scales, Lumber, Fence wire, Dairy utensils, Furniture, &c., &c. If stormy, next fair day. City Cars to Morton Park, (ten minutes walk).

FRED W. GREENE, Auct'r.

COAL OF ALL SIZES.

Clean Coal a Specialty.

Heirs of George Bowen.
Telephone 915.

H. J. HASS, FLORIST,

196 THAMES STREET.
Phone 214.

NEW BOOKS.

Blank Books. Ink. Pencils. Erasers. Bill Heads. Note Paper. Correspondence Cards.

HART,

202 Thames Street
Tel. 304.

The New 1912 Edition of **NEWPORT POST CARDS** Just received —AT— **CARR'S,** DAILY NEWS BUILDING.

$15.00 $15.00

VICTOR-VICTROLA.

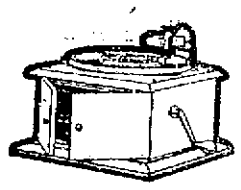

Come in and hear this machine and then if you wish you can pay me $1.00 down and $1.00 a week until the full cost "$15.00" is paid.

Tel. 971. **W. A. MAHER,** 13 FAREWELL ST. Open Evenings

BLUE CRUSHED STONE.

Screened to size. Contractors for macadam roads and driveways. Path dressing a specialty, steam roller for rent.

Peckham Bros. & Co.,
Tel. 1,569. P. O. Address Newport, R. I.

THE NEWPORT JOURNAL is especially adapted for mailing.

147 Thames St. **THE LAPPIN STORE.** Newport.

Friday and Saturday Specials From Our Great Jannary Clearance and Mark-Down Sale.

NOTIONS.

FOR 5c. DOZ.
Chinese Ironing Wax, regular 15c. doz., Friday and Saturday ..... 5c. doz.

FOR 4 FOR 10c.
Regular 5c. quality Invisible Hair Nets, with elastic, all shades, Friday and Saturday ..... 4 for 10c.

FOR 2 FOR 5c.
Paper Pins, 360 count, best 5c. quality, points perfect. Friday and Saturday ..... 2 for 5c.

FOR 12 PAIR 5c.
Our regular 6 pr. Shoe Laces for 5c., marked just one half, Friday and Saturday ..... 12 for 5c.

FOR 22c.
Large 25c. Washable Hair Rolls, all shades, Friday and Saturday ..... 22c.

FOR 39c.
79c. and 98c. Velvet and Leather Bags, steel frames and long silk cords, also leather handles, Friday and Saturday ... 39c.

WAISTS AND SUITS.

WAISTS FOR 79c.
Women's 98c. and $1.25 Fine Lingerie and Tailored Waists, Friday and Saturday ..... 79c.

SILK WAISTS.
Silk Waists that were $4.98 to $6.98, marked down for Friday and Saturday ..... $1.98, $2.98 and $3.98

SUITS FOR $7.98
Only 10 Suits in this lot and every one worth $13.98 to $14.98, all this fall's models, Friday and Saturday $7.98

COATS FOR $2.98
Only 20 Coats that were $5.98 to $7.98, must go at this price, Friday and Saturday $2.98

FURS.

95c. Children's Brown Muff, now ..... 79c.
$1.98 Misses' Grey Astrachan Muff, now $1.69
$2.98 Children's White Lamb set, now $2.25
$3.75 Child's White Set, now $2.98
$3.98 Misses' Squirrel Set, now $2.98
$7.50 Misses' Grey Astrachan Set, now $5.98
$4.98 Women's Black and Brown Coney Muff, now $3.98
$4.98 Women's Scarfs, now $3.98

INFANTS' WEAR.

FOR 29c.
Boys' 98c. Wash Suits, size 2½ years only, striped gingham and blue chambray, Friday and Saturday ..... 29c.

FOR 39c.
$1.98 Knit Carriage Robes and 49c. Beacon Blanketing Crib Blankets, Friday and Saturday ..... 39c.

FOR 25c.
98c. Astrachan and Jersey Leggins, for children, in all colors, Friday and Saturday ..... 25c.

FOR 29c.
69c. and 60c. Baby Long Kimonas of German flannel and flannelette, figured designs of Red Riding Hood, Teddy Bear and others, Friday and Saturday ..... 39c.

FOR 39c.
Children's 50c. All-Wool Knit Drawer Leggins, black and white, Friday and Saturday 39c.

FOR 50c.
Children's 98c. and $1.49 Felt and Corduroy Bonnets Friday and Saturday ..... 50c.

FLANNELETTE GOODS.

FOR 39c.
Boys' 50c. Flannelette Night Shirts, best quality, striped and white, Friday and Saturday ..... 39c.

FOR 79c.
Women's 98c. Flannelette Night Gowns, striped and white, Friday and Saturday ..... 79c.

59c.
Children's 79c. and 98c. Flannelette Pajamas, braid finished, best quality flannelette, Friday and Saturday, ... 59c.

39c.
Women's 50c. Flannelette Petticoats, white, pink and blue, with scalloped bottom, Friday and Saturday ..... 39c.

Sweaters and Underwear

FOR 89c.
Children's All-Wool Sweaters, plain, grey with red, also plain colors, Friday and Saturday ... 89c.

FOR 98c.
Misses' $1.49 and $1.98 All-Wool Sweaters, plain and fancy stitch, coat style, Friday and Saturday ..... 98c.

FOR 39c.
Women's 50c Bleached Heavy Fleeced Union Suits, high neck, long sleeves and ankle pants, Friday and Saturday ..... 39c.

HOSIERY.

FOR 16c. PAIR
Men's 25c. Heavy Cashmere Hose, best quality, Friday and Saturday ..... 16c.

FOR 42c.
Women's 50c. All Pure Silk Hose, black and colors, linen heel and toe, Friday and Saturday ..... 42c.

FOR 12½c.
Boys' and Girls' 15c. Heavy and Fine Ribbed School Hose, Friday and Saturday ..... 12½c.

MUSLIN UNDERWEAR.

FOR 9c.
Corset Covers, 12½c. value, good quality cotton lace trimmed, Friday and Saturday ..... 9c.

FOR 29c.
Gowns, 50c. quality, high and V neck, yoke of fine tucks, Friday and Saturday ..... 29c.

FOR 79c.
Skirts, $1.00 and $1.49 quality, fine cambric, with deep flounce of embroidery or lace, Friday and Saturday ..... 79c.

BOYS' and GIRLS' COATS

FOR $1.79.
Boys' $2.98 Overcoats, all wool materials, sizes 3 to 6 years, Friday and Saturday ... $1.79

FOR $2.98 AND $3.98
Boys' $4.98 Overcoats, with fur collar and cuffs, ages 2½ to 6 years, Friday and Saturday ..... $2.98—$3.98

FOR $1.98
Girls' $2.98 Coats, all wool materials and caracul cloth. This is an assortment of different coats and every one worth $2.98 up to $3.98. Friday and Saturday $1.98